

N

N.W. Cor
Lot 22

N89°11'E-667.0'

N10°25'E-919.2'

21.184 AC.

(No buildings)

N84°00'W-1003.8'

Post

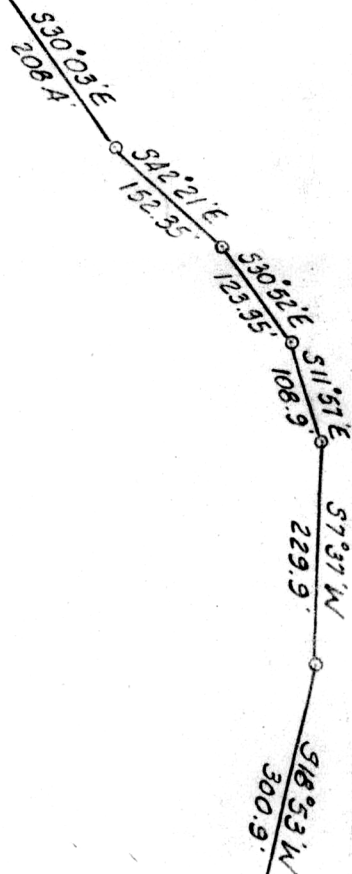

122221

REC'D: June 30, 1980

AT 12:00 O'CLOCK AM

RECORDED: July 1, 1980

HOLMES CO. Plot VOL 8 PG 619

FEE: \$ 2.00

Richard Trauern
ML

Deed Vol. 209-Pg. 820

MAP OFFICE COPY

o - denotes Iron Pin

PLAT OF SURVEY FOR

LEVI J.P. MILLER

LOCATED IN Lot 22 in the Fourth
Quarter of Township 10, Range 5,
Point Township, Holmes County

SCALE 1 in. = 200 ft. DATE 6/10/80

BAIR & GOODIE SURVEYING, Inc.

153 No. Broadway • NEW PHILADELPHIA, OHIO

TELEPHONE (216) 339-2552

I, THE UNDERSIGNED, HEREBY CERTIFY THAT THIS PLAT IS TRUE AND CORRECT.

Charles R. Goodie
REG. SURVEYOR NO. 3521



TUCKER PRINTING