

PLAT of 1.847 ACRE PARCEL

SW QTR. SEC. 21

T-8-N, R-9-W

Richland Township

HOLMES COUNTY, OHIO

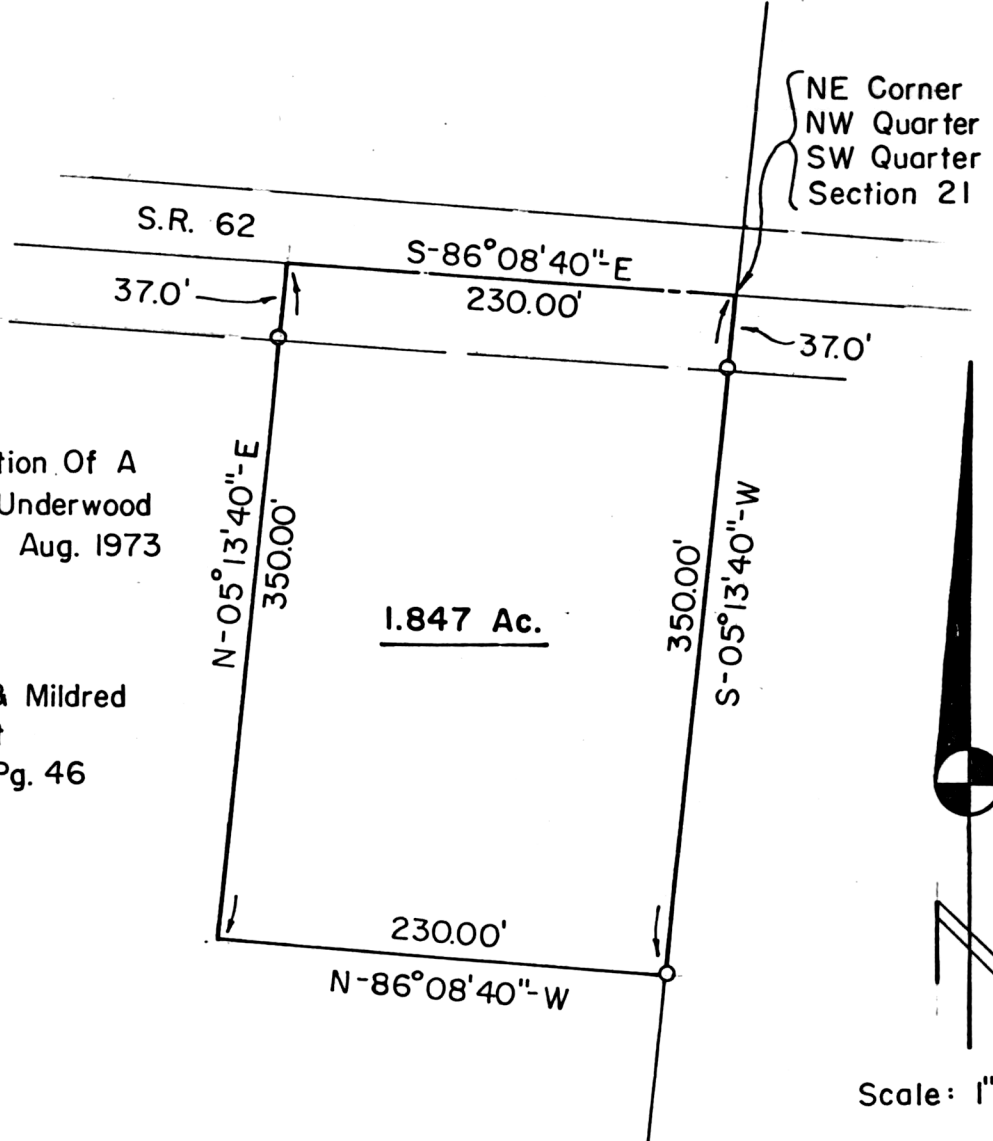

NE Corner
NW Quarter
SW Quarter
Section 21

Drawn From A Description Of A
Survey By Thomas B. Underwood
Reg. Surveyor 5605 In Aug. 1973

Grantor - Warren G. & Mildred
Hyatt
Vol. 136, Pg. 46



Scale: 1" = 100'

122124

Prepared By :

o - Pipe Marker

R. G. RUDOLPH SURVEYING, Inc.
1175 Summerset Dr.
Wooster, Ohio 44691

REC'D June 24, 1980
AT 10:20 O'CLOCK A.M.
RECORDED June 24, 1980
HOLMES CO. Plat VOL. 8 PG. 614
FEE: \$ 2.00

MAP OFFICE COPY

Richard Braun RECORDER
mail to Jack Muhler Box 53, Clark, O.