

SURVEY of 1.000 ACRE PARCEL

LOT 25, Third Quarter
 T-9-N, R-5-W
 Berlin Township

HOLMES COUNTY, OHIO

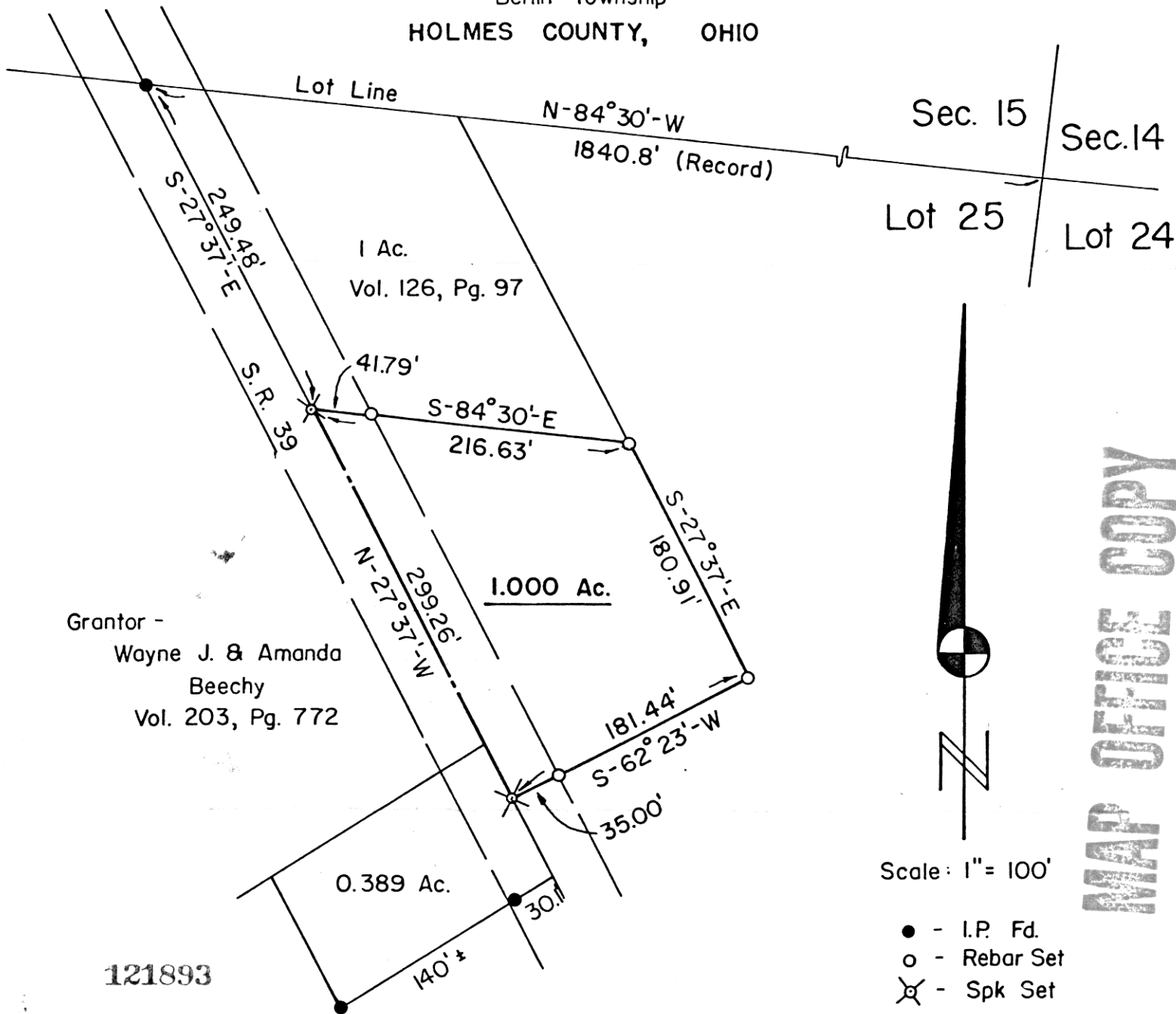

Grantor -
 Wayne J. & Amanda
 Beechy
 Vol. 203, Pg. 772

121893

Scale: 1" = 100'

- - I.P. Fd.
- - Rebar Set
- ⊗ - Spk Set

DEED VOL. 209-Pg.576

REC'D May 29th 1980
 AT 3:31 O'CLOCK P.M.
 RECORDED May 30, 1980
 HOLMES CO. Plot VOL. 8 PG. 608
 FEE \$ 2⁰⁰

Richard Craven **RECORDER**

I Certify This Survey And Plat To Be
 Correct To The Best Of My Knowledge.

4-21-80 Ronald G. Rudolph

Deed Vol. 209-
 Pg. 576

Ronald G. Rudolph - R.S. 6449
 R.G. RUDOLPH SURVEYING, Inc.
 1175 Summerset Dr.
 Wooster, Ohio 44691

MAP OFFICE COPY