

Known as part of V.132 P.309 and part of Lot 10, 4th '14, T9N, R6W, of Berlin Twp., Hol. Co., Ohio.

Beginning at the S.E. corner Lot 10, thence I.P.(S) as per P.B. 7 P. 442 $S88^{\circ}30'0''W$ 248.00 & $S89^{\circ}07'19''W$ 517.45' to the point of beginning of the herein described parcel;

thence continuing on T.R. 149 and thence, line Lot 10 $S89^{\circ}07'19''W$ 75.00';

thence leaving T.R. 149 and S. line Lot 10 $N20^{\circ}34'15''W$ 181.00' to an iron pin set and passing an iron pin set at 18.08';

thence $N89^{\circ}07'19''E$ 75.00' to an iron pin found;

thence $S20^{\circ}34'15''E$ 181.00' to the point of beginning and passing an iron pin found at 162.92' and containing 0.3115 acres, but subject to all legal highways.

No buildings.

Survey and description by Robert L. Kasner, P.S. 5193 P.E. 28820.

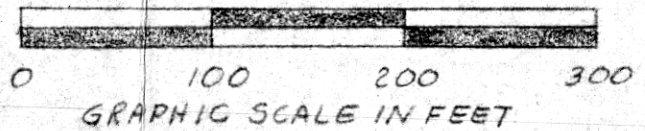
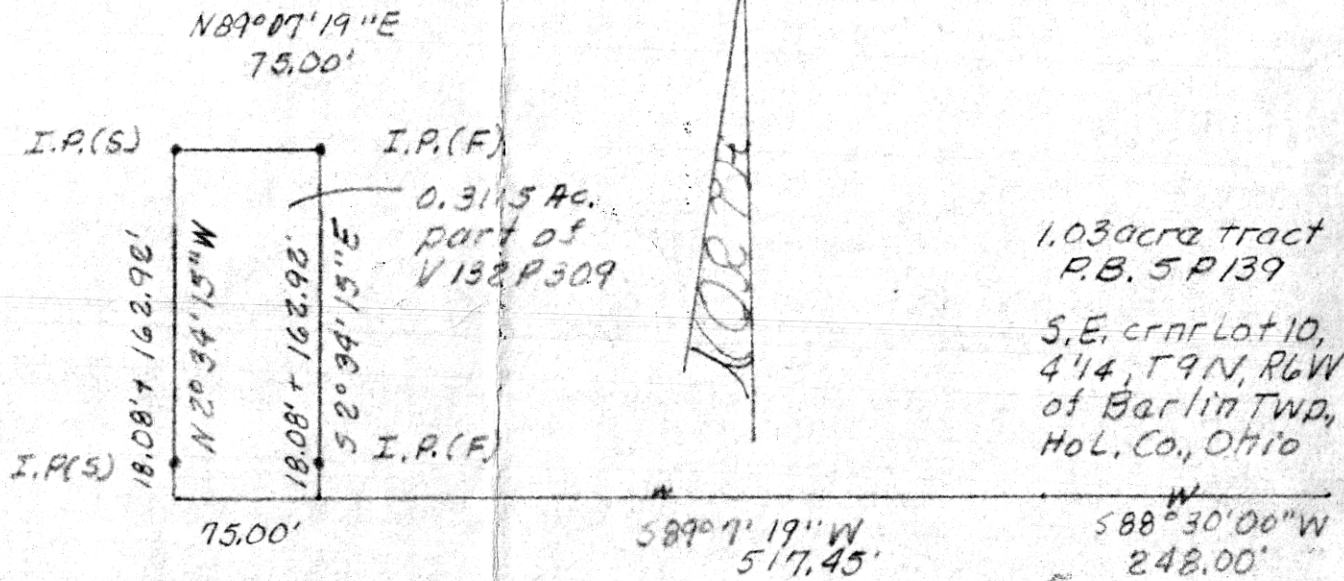

1.03 acre tract
P.B. 5 P.139
S.E. corner Lot 10,
4'14, T9N, R6W
of Berlin Twp.,
Hol. Co., Ohio

121690

PLAT OF A SURVEY FOR
MOSES A. SCHLABACH
(Grantor)
Known as part of Lot 10, 4'14,
T9N, R6W, of Berlin Twp.,
Hol. Co., Ohio.

RECD May 12, 1980
AT 2:36 O'CLOCK P.M.
RECORDED May 13, 1980
FEE: \$2.⁰⁰

Deed Vol. 209
Pg. 472

Richard Drennon RECORDED

3/24/80

MAP OFFICE COPY