

3240 Shelly Blvd.  
Wooster, Ohio 44691

Land Surveying  
Telephone 345-7785

# WM. TERRY BURKEY SURVEYING



REC'D May 9 1980

AT 3:08 O'CLOCK P.M.

121662

RECORDED May 12, 1980

HOLMES CO. Plot Vol. 8 PG 60

Deed Vol. 209

FEE: 2.00

Pg. 448

Richard Drumm RECORDED

YUTZY TO MILLER SURVEY  
S.E. CORNER LOT #35  
FOURTH QTR. TOWNSHIP  
TOWNSHIP 10N RANGE 5W  
PAINT TOWNSHIP  
HOLMES COUNTY, OHIO  
COMPLETED MARCH 5, 1980

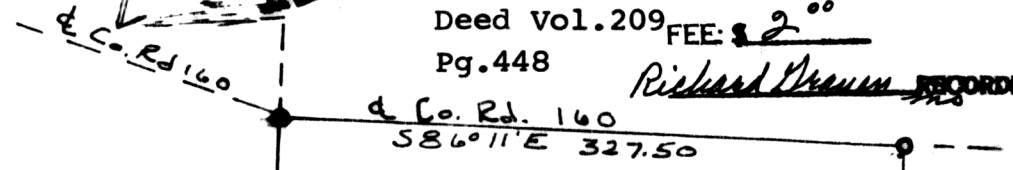

$\Delta = 22^{\circ}09'$   
 $T = 60'$   
 $R = 306.53'$   
 $D = 18^{\circ}41'30''$   
 $L = 118.50'$

$\Delta = 23^{\circ}25'$   
 $T = 75'$   
 $R = 361.90'$   
 $D = 15^{\circ}49'55''$   
 $L = 147.91'$

- Pin Set
- Pin Fd.
- Stone Fd.

Scale 1" = 100'

6.830A9

TO: REUBEN MILLER JR.



MAP OFFICE COPY

S 3°29'W 672.90'

S.E. Cor.  
Lot 35

$\Delta = 15^{\circ}27'$   
 $T = 100'$   
 $R = 737.19'$   
 $D = 7^{\circ}46'20''$   
 $L = 198.79'$

MOSES YUTZY

N 79°29'W 754.30'

N 88°W Lot Line

I CERTIFY THIS SURVEY TO BE CORRECT TO THE  
BEST OF MY KNOWLEDGE AND BELIEF.

SIGNED William T. Burkey  
WILLIAM T. BURKEY,  
REGISTERED SURVEYOR #5107  
STATE OF OHIO

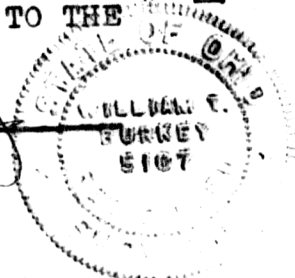

35  
34  
635'