

HOLMES COUNTY  
WASHINGTON TOWNSHIP  
SW Qtr. Sec. 26, T-20, R-15

1" = 200'  
• I.P. Fd.  
○ I.P. Set

May 6<sup>th</sup> 1980  
10:15 P.M.  
RECORDED May 6<sup>th</sup> 1980  
Plat Vol. 8 P. 598  
2.00 Deed Vol. 209-Page 339

Richard Crum RECORDED  
(209-339) Orig. E = E.E.B. Track  
2 Vol. 113, P. 72  
2 Vol. 114, P. 491

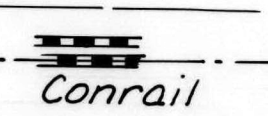

The purpose of this survey is to trade parcels of land. Gray will be Grantee on the 4.127 Ac. tract, and Grantor on the 2.105 Ac. tract.

This plat is prepared from a survey completed February 19, 1980 by ENGINEERING ASSOCIATES LTD. 700 Winkler Dr. Wooster, Ohio

I certify this survey to be correct to the best of my knowledge.

William H. Long  
William H. Long RS 6505

APPROVED BY  
TAX MAP OFFICE  
Date Mar 27, 1980 ML

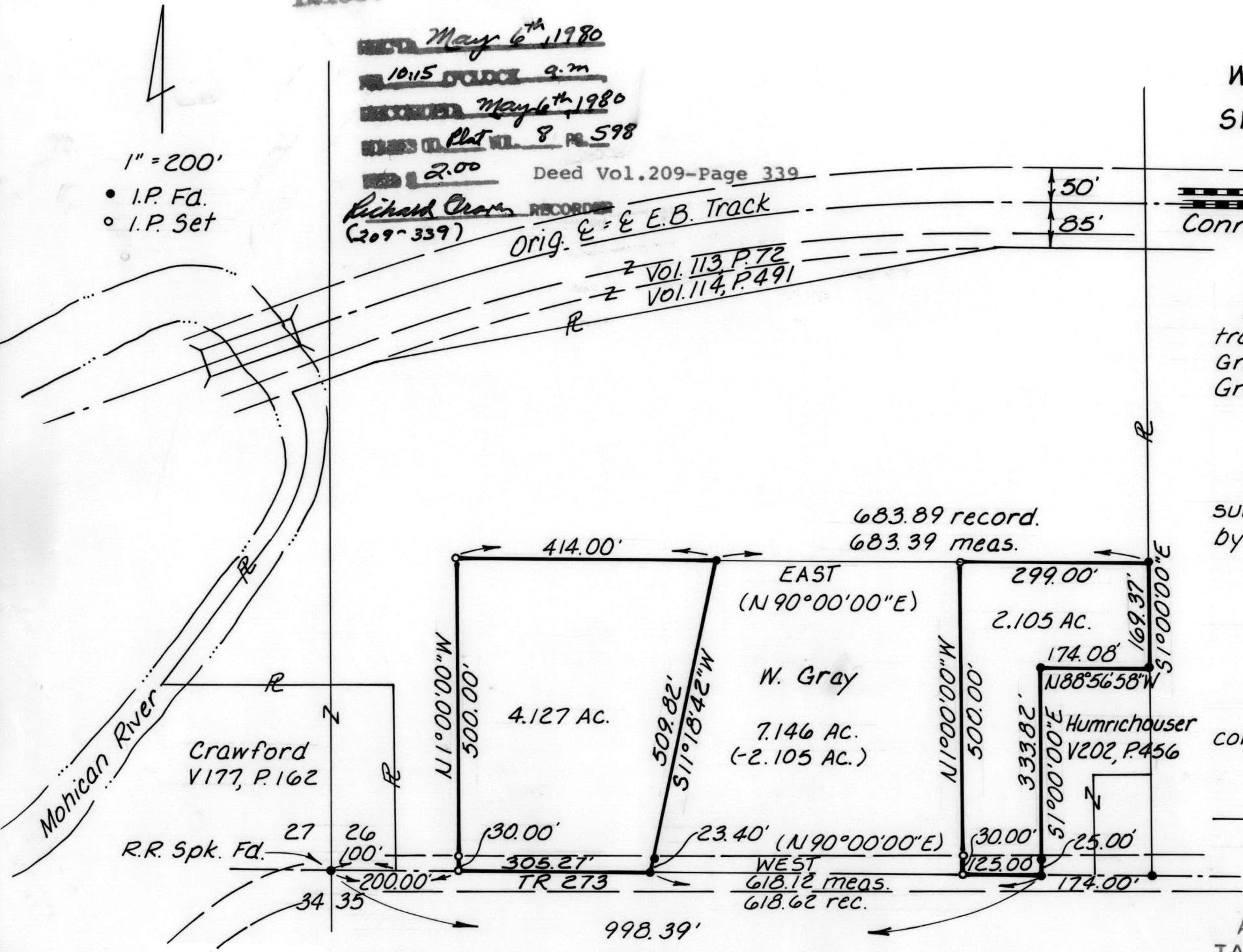

Note: Bearings are assumed for purpose of indicating angles.