

SHEET NO. 1 OF 441
 JOB NO. 2
 SUBJECT: For Larry Loder
 DATE: 4-18-80
 BY: R.G.R. DATE:

SURVEY of 9.920 ACRE PARCEL

SW Qtr. Sec. 1
 T-8-N, R-8-W
 Killbuck Township
 HOLMES COUNTY, OHIO

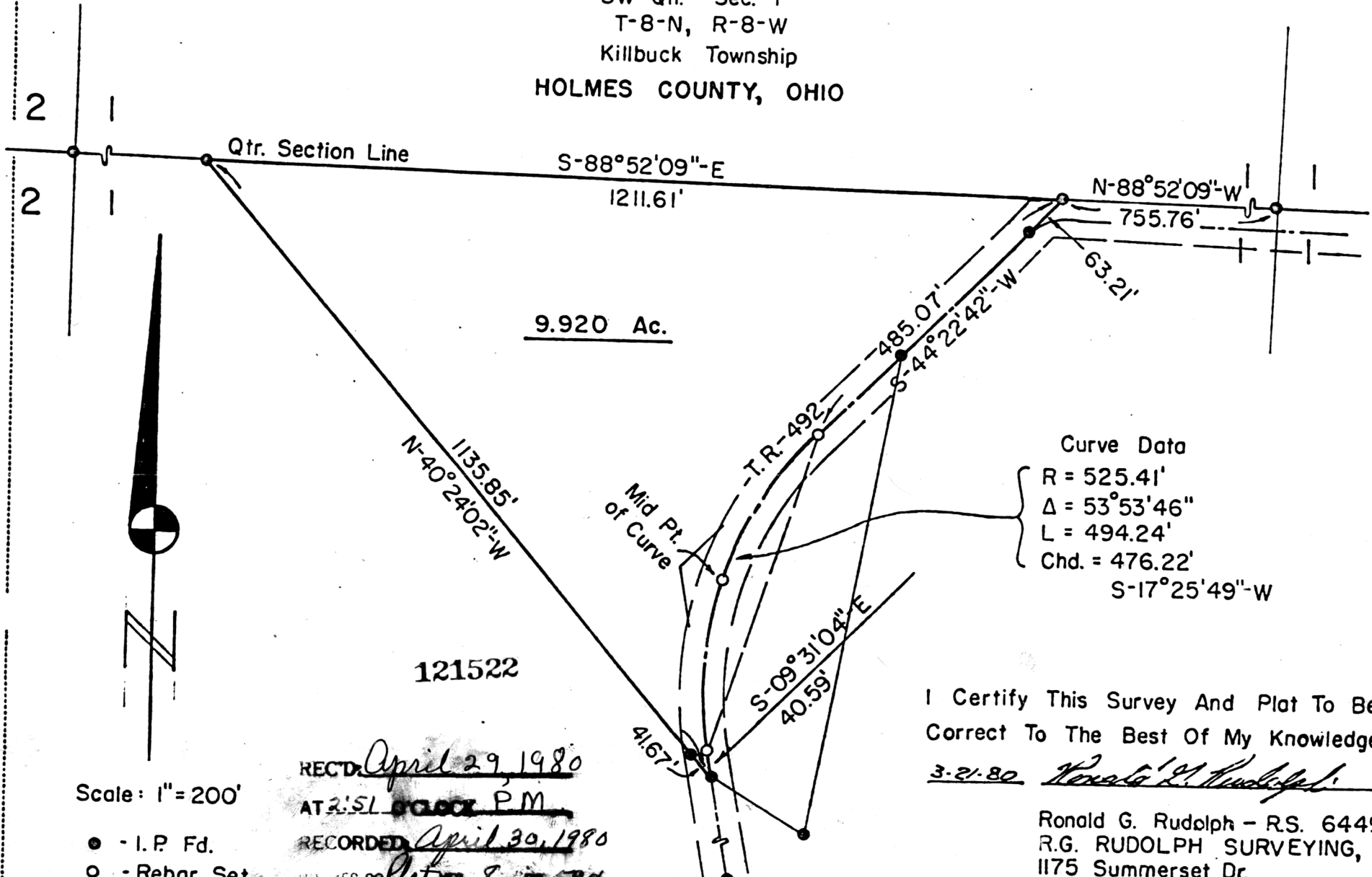

Curve Data
 R = 525.41'
 Δ = 53°53'46"
 L = 494.24'
 Chd. = 476.22'
 S-17°25'49"-W



Scale: 1" = 200'

- - I.P. Fd.
- - Rebar Set

RECTD. April 29, 1980
 AT 2:51 O'CLOCK P.M.
 RECORDED April 30, 1980
 HOLMES CO. Plat Vol. 8, p. 574
 FEE: \$ 2.00

Richard Brown
 Deed Vol. 209-Page 341

I Certify This Survey And Plat To Be Correct To The Best Of My Knowledge.

3-21-80 *Ronald G. Rudolph*

Ronald G. Rudolph - R.S. 6449
 R.G. RUDOLPH SURVEYING, Inc.
 1175 Summerset Dr.
 Wooster, Ohio 44691

MAP OFFICE COPY