

BY JEK. DATE 3-11-80

SUBJECT

SHEET NO 1 OF 1

CHKD. BY R.G.R. DATE

JOB NO. 418

SURVEY 3.500 ACRE PARCEL

NE QTR. SEC. 23
T-8-N, R-7-W
Killbuck Township
HOLMES COUNTY, OHIO

121288

REC'D: *April 8, 1980*

AT 3:45 O'CLOCK P.M.

RECORDED: *April 8, 1980*

HOLMES CO. *Plat Vol. 8 Pg. 590*

FEE: \$ *2.00*

Richard Brown
Deed Vol. 209-Pg. 167

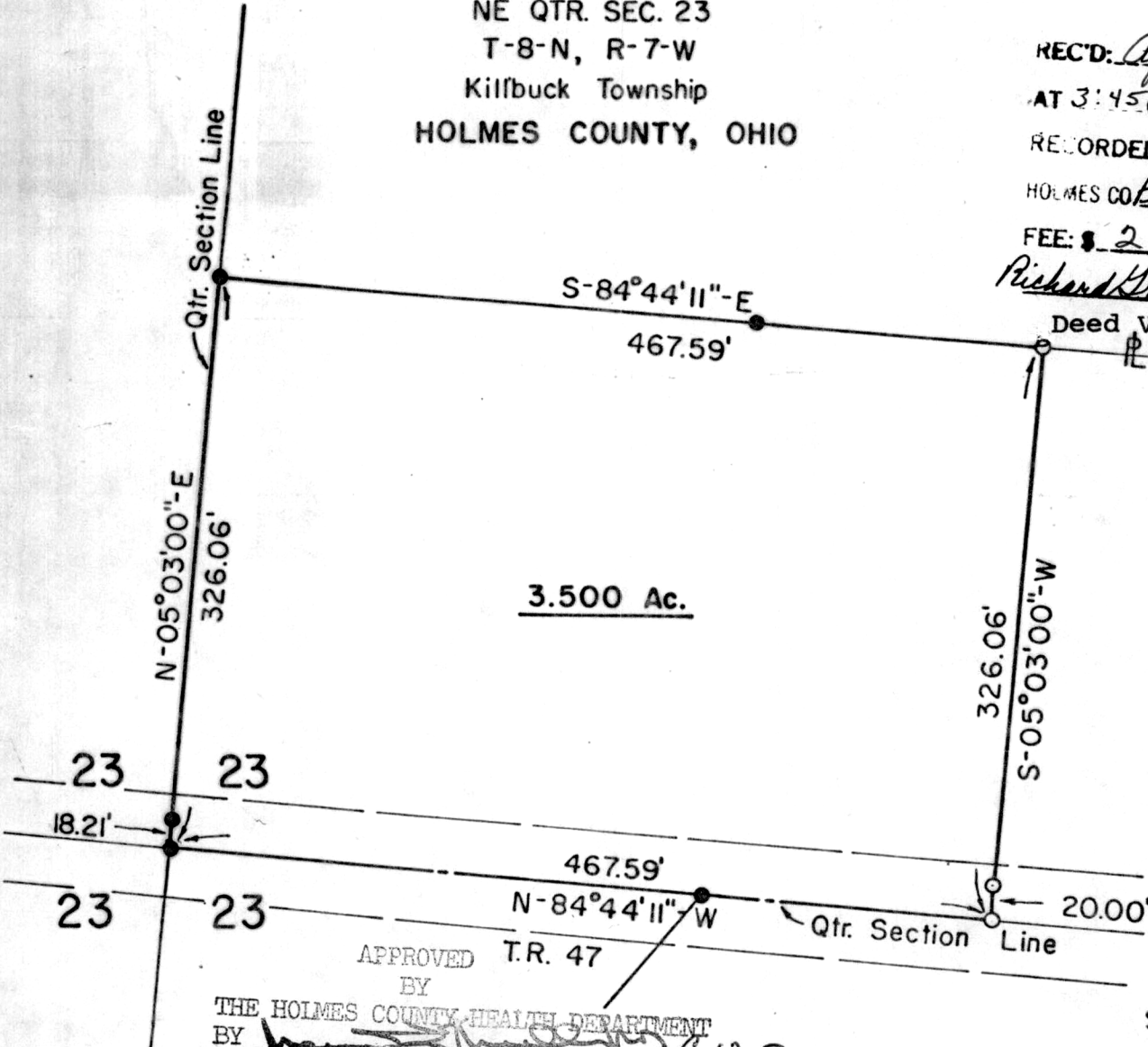

Scale: 1" = 100'

- - I.P. Fd.
- - I.P. Set

APPROVED BY
T.R. 47
THE HOLMES COUNTY HEALTH DEPARTMENT
BY *[Signature]* G.W.S.

DATE *4-3-80*

I Certify This Survey And Plat To Be
Correct To The Best Of My Knowledge.

3-12-80 Ronald G. Rudolph

Ronald G. Rudolph - R.S. 6449
R.G. RUDOLPH SURVEYING, Inc.
Wooster and Millersburg

Reference Surveys

Plat Vol. 8, Pg. 280

MAP OFFICE COPY