

SALT CREEK TOWNSHIP
 S.W. QTR. SEC. 1
 TWP. 14 RANGE # 12
 HOLMES COUNTY
 OHIO
 JAN 1980

120891

RECTD. February 29, 1980
 AT 11:36 O'CLOCK A.M.
 RECORDED February 29, 1980
 HOLMES CO. Plot VOL 8 PG 578
 FEE: \$ 2.00

Richard Weaver RECORDER
 Deed Vol. 208-Pgs. 808-810

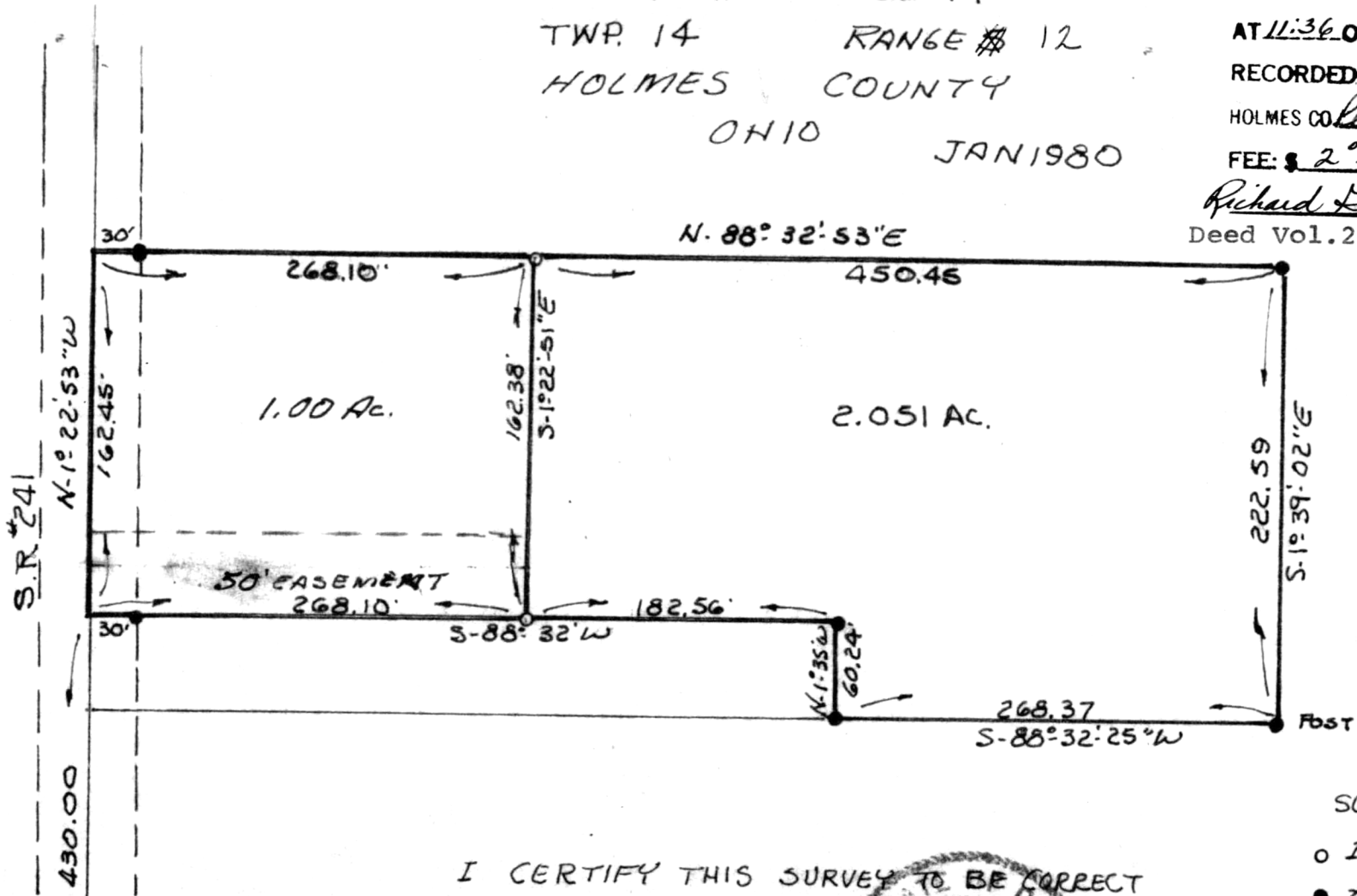

I CERTIFY THIS SURVEY TO BE CORRECT
 TO THE BEST OF MY KNOWLEDGE

Clyde E. Purdy
 CLYDE E. PURDY
 S-4900
 SURVEYOR



SCALE 1"=100'

- o I.P. SET
- I.P. FOUND

APPROVED BY
 THE HOLMES COUNTY HEALTH DEPARTMENT
 BY [Signature]
 DATE 2-27-80

MAP OFFICE COPY

S.R. #241

S.W. COR.
 S.W. QTR.
 SEC. 1