

- SET 1" x 30" REBAR
- WOOD POST

ABE J. SCHLABACH

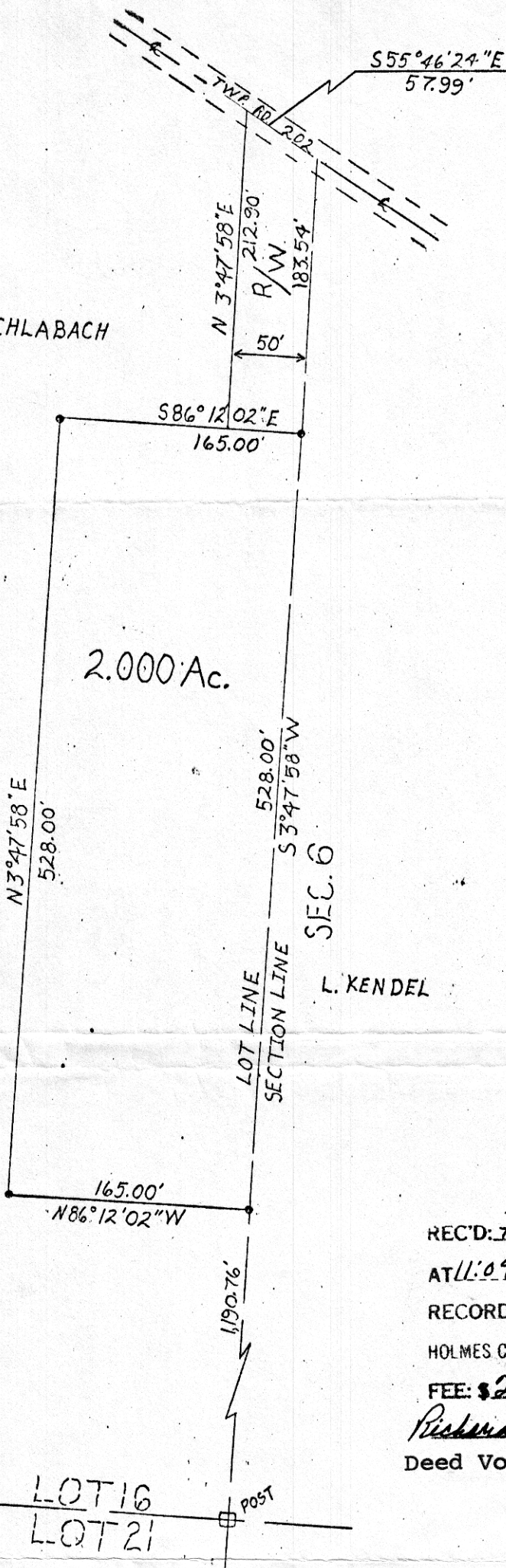

2.000 Ac.

SEC. 6

L. KENDEL

120778

REC'D: February 19, 1980
 AT 11:09 O'CLOCK A.M.
 RECORDED: February 19, 1980
 HOLMES CO. Plot VOL 8 PG 573
 FEE: \$2⁰⁰

Richard Green RECORDER
 Deed Vol. 208-Pg. 743

APPROVED BY

THE HOLMES COUNTY HEALTH DEPARTMENT
 BY [Signature]

DATE 8-9-79

Sewage + well permit required

Part of the Lands of
 Abe J. Schlabach
 in
 Lot 16, First Quarter
 Range 6W, Township 9N
 Berlin Township
 Holmes County
 Ohio

Scale: 1"=100'
 August 3, 1979

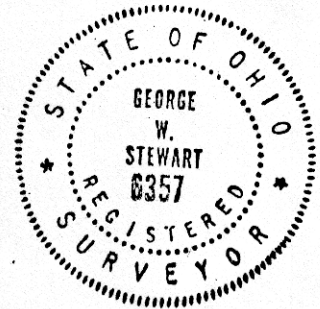

G. W. Stewart

Registered Surveyor #6357

MAP OFFICE COPY