

3240 Shelly Blvd.
Wooster, Ohio 44691

Land Surveying
Telephone 345-7785

WM. TERRY BURKEY SURVEYING



JONAS J. RABER SURVEY
MIDDLE PART LOT #5
4TH QUARTER TOWNSHIP
TOWNSHIP 10 RANGE 6
SALT CREEK TOWNSHIP
HOLMES COUNTY, OHIO
COMPLETED 4/14/1979

Jonas J. Raber

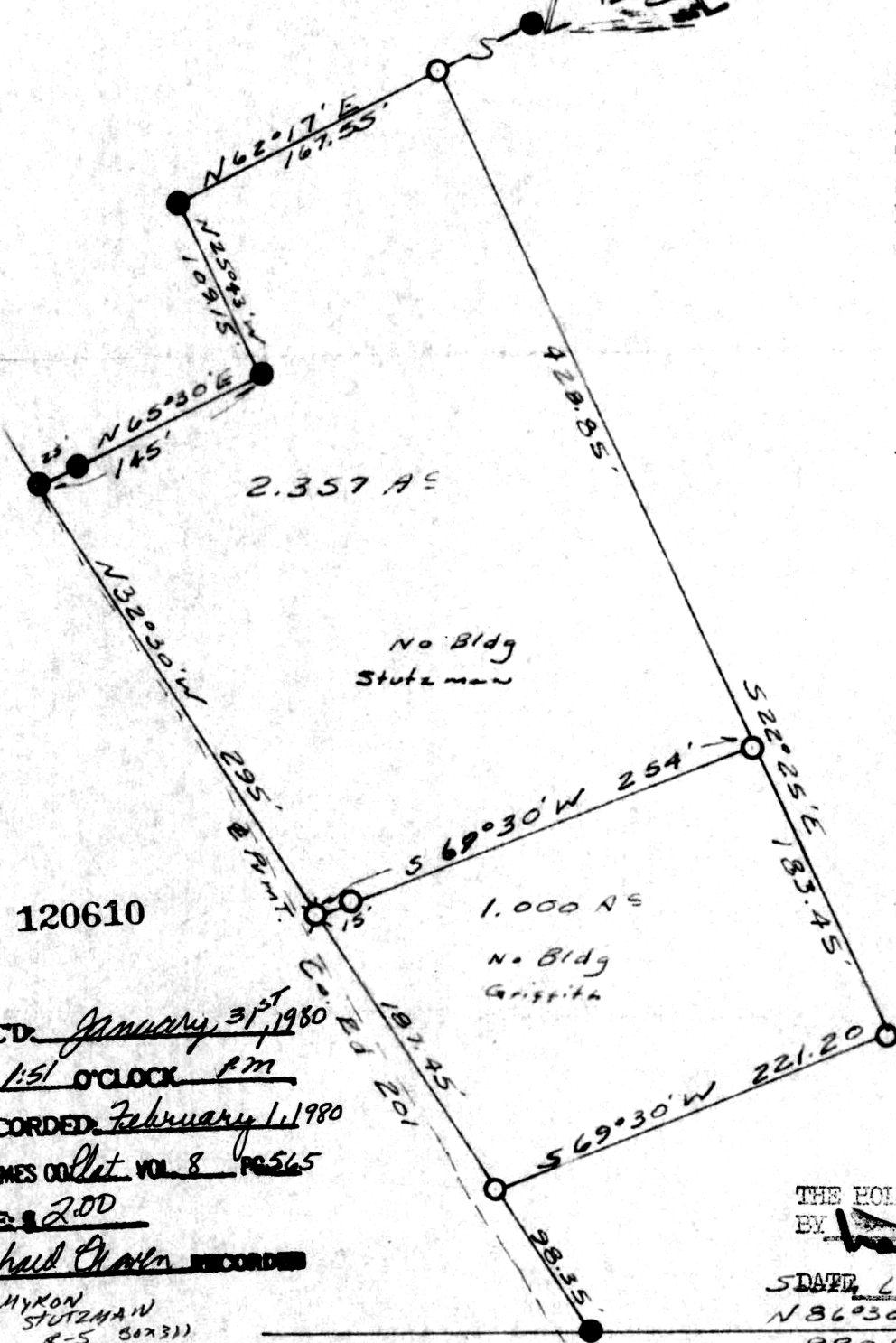

- P.I. Set
 - P.I. Fd.
 - ⊗ R.R. Spike Set
- Scale 1"=100'

120610

RECTD: January 31, 1980
 AT: 1:51 O'CLOCK PM
 RECORDED: February 1, 1980
 HOLMES CO. Plat. Vol. 8 PG 565
 FEE: \$ 2.00
Richard Owen RECORDED

APPROVED BY
 THE HOLMES COUNTY DEPARTMENT
 BY: [Signature] G.W.S.
 DATE: 1-31-80

DATE: Line Lot 5
N86°30'W
980.80'
13 6
 N.E. Cor. Lot 13
 T-10 R-6
 Salt Creek Twp.

I CERTIFY THIS SURVEY TO BE CORRECT TO THE BEST OF MY KNOWLEDGE AND BELIEF.

SIGNED William T. Burkey
 WILLIAM T. BURKEY
 REGISTERED SURVEYOR #5107
 STATE OF OHIO

Deed Vol. 208 Page 598

MAP OFFICE COPY