

3240 Shelly Blvd.
Wooster, Ohio 44691

Land Surveying
Telephone 345-7785

WM. TERRY BURKEY SURVEYING



JONAS J. RABER SURVEY
MIDDLE PART LOT #5
4TH QUARTER TOWNSHIP
TOWNSHIP 10 RANGE 6
SALT CREEK TOWNSHIP
HOLMES COUNTY, OHIO
COMPLETED 4/14/1979

Jonas J. Raber

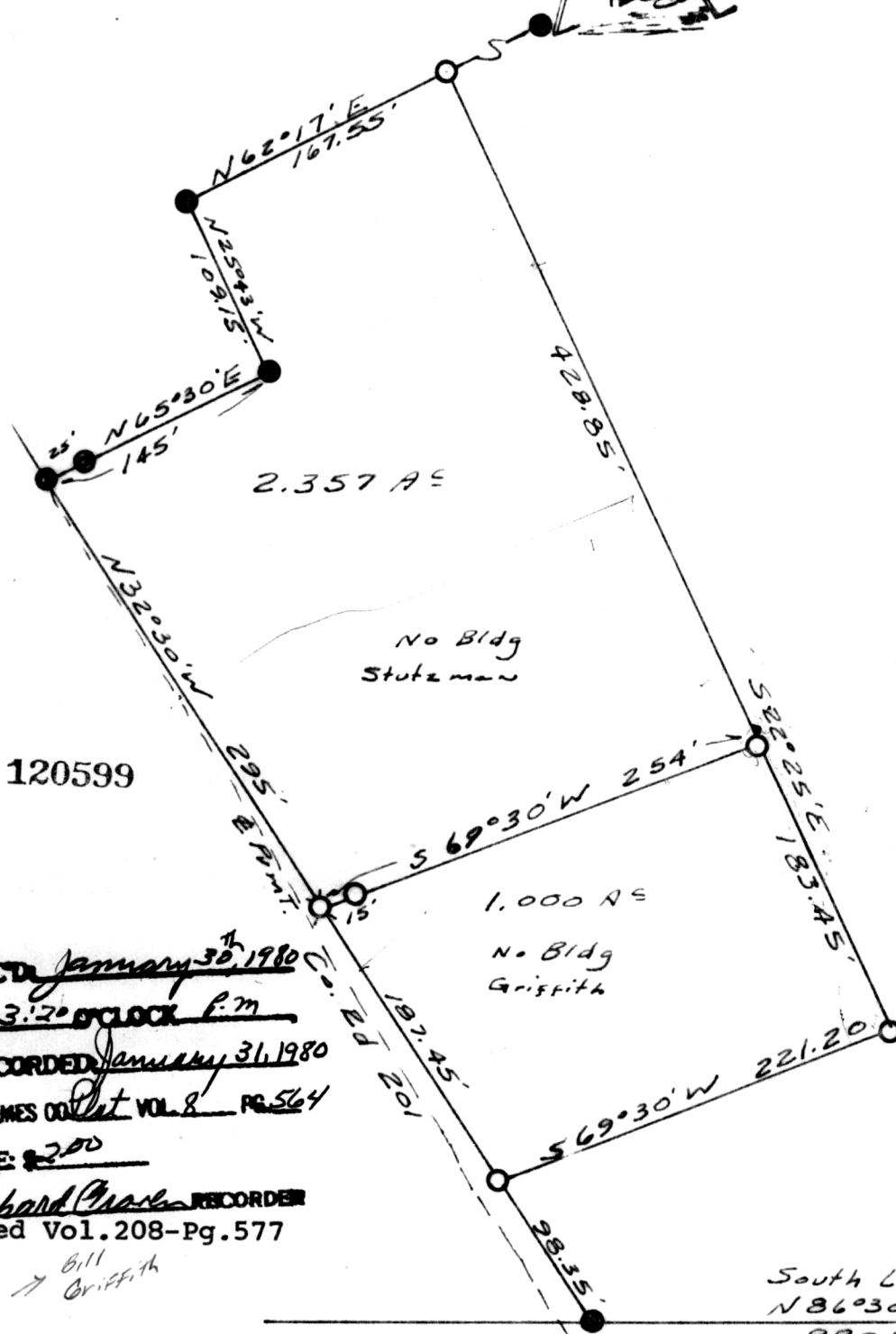

- P. in Set
 - P. in Fd.
 - ⊗ R.R. Spikes
- Scale 1"=100

REC'D *January 30, 1980*
 AT 3:20 O'CLOCK P.M.
 RECORDED *January 31, 1980*
 HOLMES CO. DEED VOL. 8 PG. 564
 FEE: 2.00
Richard Chase RECORDER
 Deed Vol. 208-Pg. 577
 → *Bill Griffith*

I CERTIFY THIS SURVEY TO BE CORRECT TO THE BEST OF MY KNOWLEDGE AND BELIEF.

SIGNED *William T. Burkey*
WILLIAM T. BURKEY
REGISTERED SURVEYOR #5107
STATE OF OHIO

MAP OFFICE COPY



N.E. Cor. Lot 13
T-10 R-6
Salt Creek Twp.