

MAP OFFICE COPY

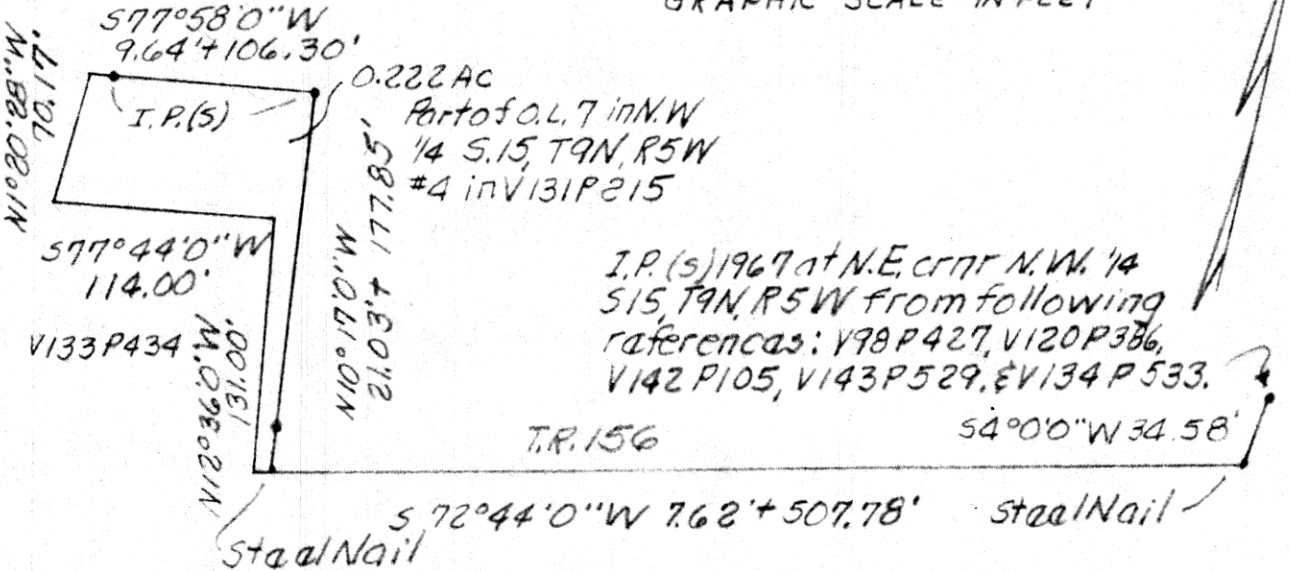
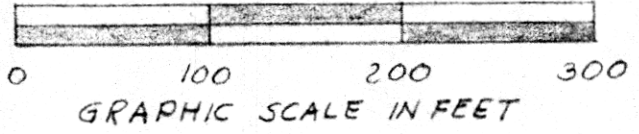

Known as part of O.L. 7 in N.W. '14 S 15, T9N, R5W in the unincorporated village of Berlin in Berlin TWP, Hol. Co., Ohio and part of #4 V. 131 P. 215.

Beginning at an iron pin at the N.E. cor of N.W. '14 S 15; thence with E. line N.W. '14  $54^{\circ}0'0''W$  34.58' to a steel nail in T.R. 156; thence leaving E. line N.W. '14 and with T.R. 156  $57^{\circ}44'0''W$  515.40' to the true point of beginning of the here in described parcel;

thence leaving T.R. 156  $N12^{\circ}36'0''W$  131.00'; thence  $S77^{\circ}44'0''W$  114.00'; thence  $N1^{\circ}20'28''W$  70.17'; thence  $N77^{\circ}58'0''E$  115.94' to an iron pin set, and passing an iron pin set at 9.64'; thence  $S10^{\circ}17'0''E$  198.88' to a steel nail set in T.R. 156 and passing an iron pin set at 177.85'; thence  $S7^{\circ}44'0''W$  with T.R. 156 7.62' to the point of beginning and containing 0.222 acres but subject to all legal highways.

and description by Robert L. Kasner P.S. 5193  
REC'D. January 29, 1980 120582 P.E. 28820.

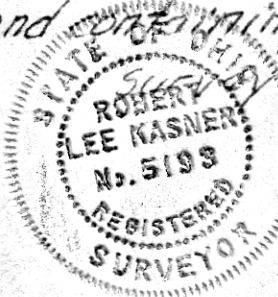

RECORDED January 30, 1980 Part of O.L. 7, N.W. '14 S 15, T9N, R5W Berlin TWP., Hol. Co., Ohio.

HOLMES CO. Plat Vol. 2 P. 560 Deed Vol. 208-Pg. 560  
FEE: \$ 2.00

Richard Thrum RECORDER

John Schuler