

3240 Shelly Blvd.
Wooster, Ohio 44691

Land Surveying
Telephone 345-7785

WM. TERRY BURKEY SURVEYING



Lot 2 JONAS E. MILLER SURVEY
LOT #1 3rd QTR. TWP.
TOWNSHIP 10 RANGE 6
SALT CREEK TOWNSHIP
HOLMES COUNTY, OHIO
COMPLETED OCT. 27, 1979

120409

REC'D: January 14, 1980
AT 2:31 O'CLOCK P.M.
RECORDED: January 15, 1980
HOLMES CO. Plat VOL. 8 PG. 555
FEE: \$ 2.00

Richard Brown RECORDER
Deed Vol. 208-Pg. 454

*Parcel Originally
Surveyed by W. Sallner
June 1965*

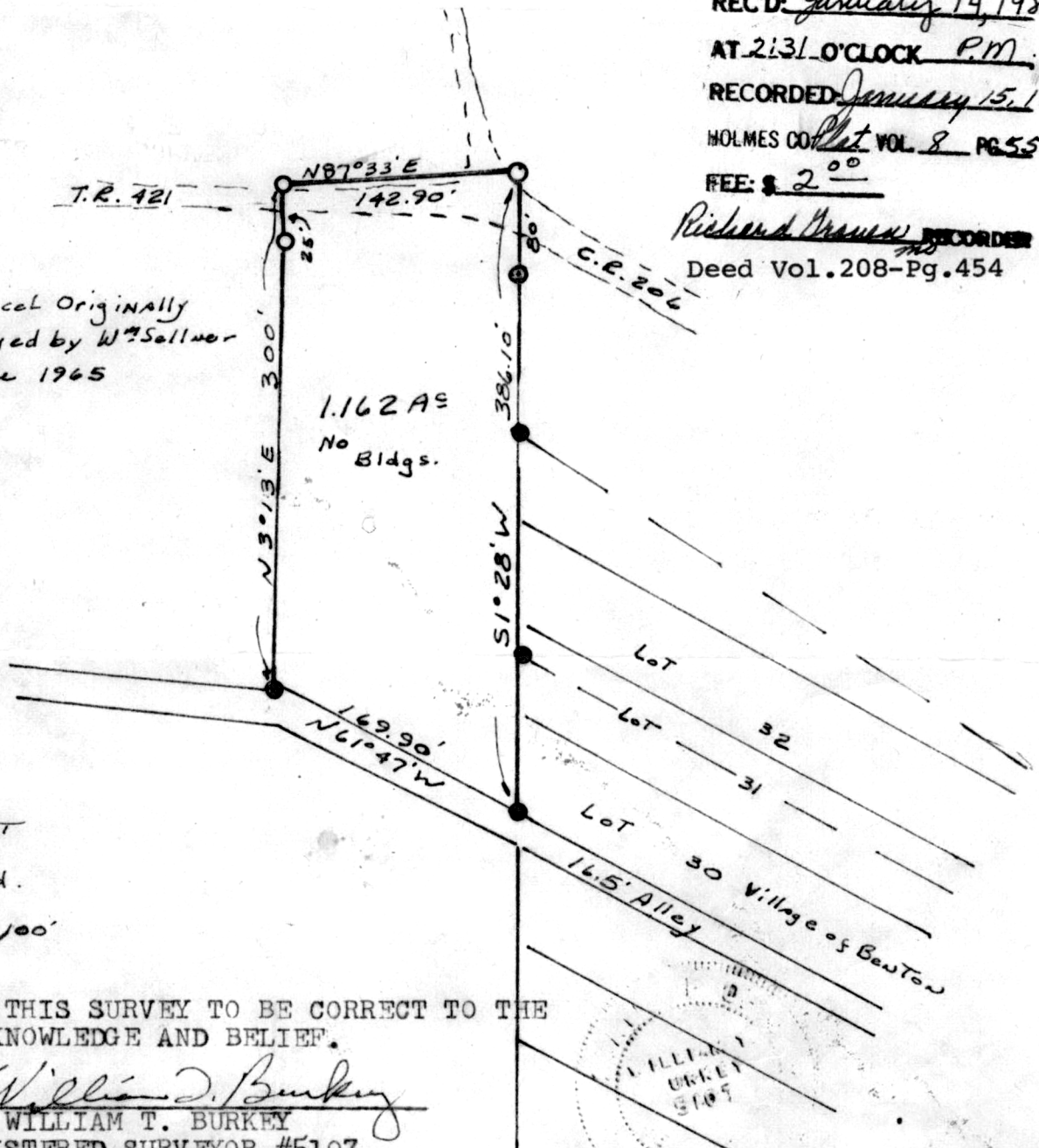

● Pin Set
● Pin fd.
Scale 1" = 100'

I CERTIFY THIS SURVEY TO BE CORRECT TO THE
BEST OF MY KNOWLEDGE AND BELIEF.

SIGNED William T. Burkey
WILLIAM T. BURKEY
REGISTERED SURVEYOR #5107
STATE OF OHIO

MAP OFFICE COPY

