

# SURVEY 12.000 ACRE PARCEL

SW Qtr., Sec. 1  
 T-8-N, R-8-W  
 Killbuck Township  
 HOLMES COUNTY, OHIO

120122

REC'D: December 14, 1979

AT 2:33 O'CLOCK P.M.

RECORDED: December 17, 1979

HOLMES CO. Plot VOL. 8 PG. 534

FEE: \$ 2.00

Richard Braun RECORDER

Knowing Deed Vol. 208-Pg. 199

SHEET NO. 1 OF 1  
 JOB NO. 367  
 BY: \_\_\_\_\_ DATE: 10-23-79  
 CHKD. BY: RGR

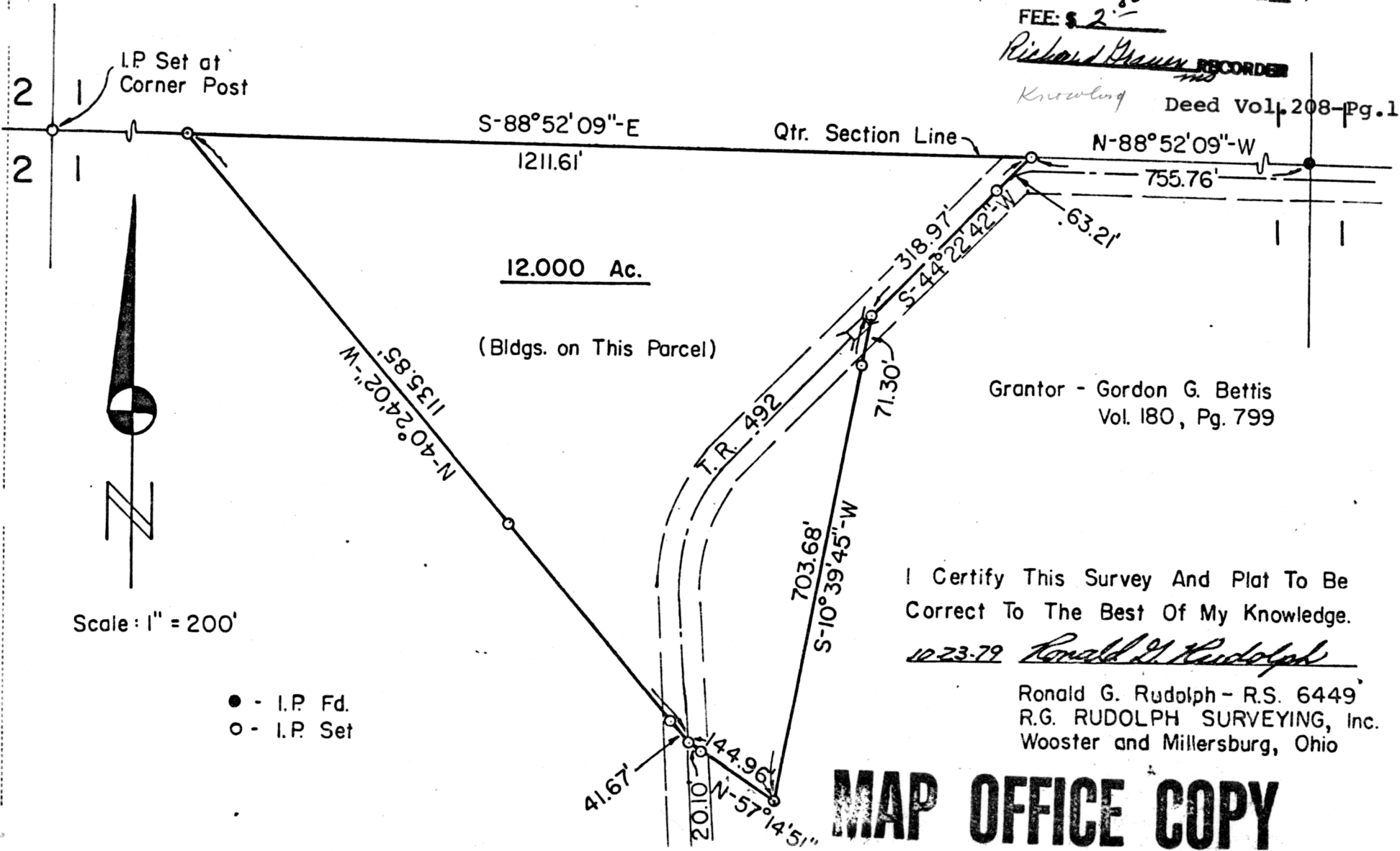

12.000 Ac.

(Bldgs. on This Parcel)

Grantor - Gordon G. Bettis  
 Vol. 180, Pg. 799

I Certify This Survey And Plat To Be  
 Correct To The Best Of My Knowledge.

10-23-79 Ronald G. Rudolph

Ronald G. Rudolph - R.S. 6449  
 R.G. RUDOLPH SURVEYING, Inc.  
 Wooster and Millersburg, Ohio

**MAP OFFICE COPY**

- - I.P. Fd.
- - I.P. Set

Scale: 1" = 200'