

119601

RECD October 26, 1979

AT 10:26 O'CLOCK - A.M.

RECORDED October 29, 1979

HOLMES Co Plat: 8. P. 510

FEE: \$ 2.<sup>00</sup>

Richard Heavner - RECORDER

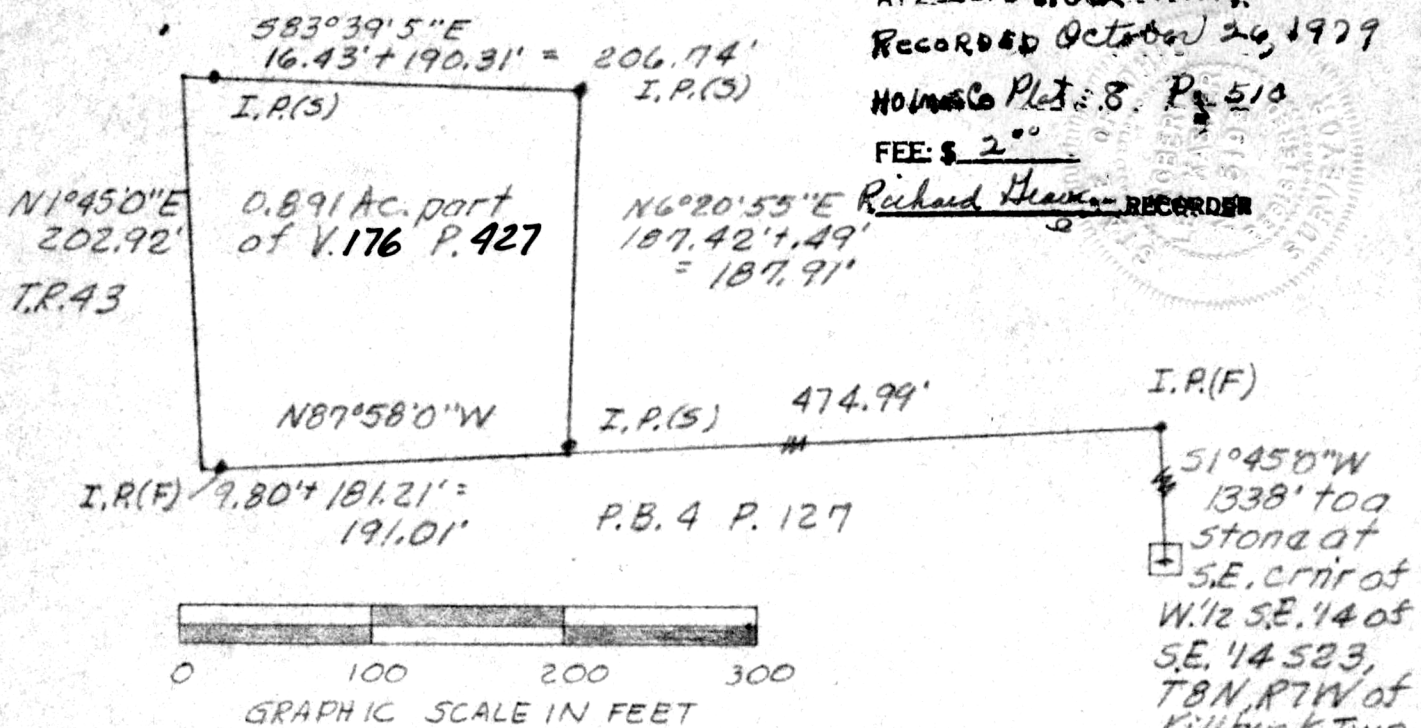

Known as part of E. 1/2 S.E. 1/4 S23, T8N, R7W, of Killbuck Twp., Hol. Co., Ohio.

Beginning at a stone monument at S.E. corner W. 1/2 S.E. 1/4, S.E. 1/4 S23; thence as per P.B. 4 P. 127  $N1^{\circ}45'0''E$  1338' to an iron pin at N.E. corner S.E. 1/4 S.E. 1/4; thence with N. line  $N87^{\circ}58'0''W$  474.99' to the true point of beginning of the herein described parcel; thence  $N87^{\circ}58'0''W$  191.01' to a point in T.R. 43 and passing an iron pin found at 181.21';

thence with T.R. 43  $N1^{\circ}45'0''E$  202.92';

thence leaving T.R. 43  $583^{\circ}39'5''E$  206.74' to an iron pin set and passing an iron pin set at 16.43';

thence  $S6^{\circ}20'55''W$  187.91' to the point of beginning and passing an iron pin set at 187.42' and containing 0.891 acres but subject to all legal highways.

A trailer and 2 sheds on this tract.

PLAT OF A SURVEY FOR  
EARL ALLEBAUGH  
Grantee

Known as part E. 1/2 S.E. 1/4 S23,  
T8N, R7W of Killbuck Twp.,  
Hol. Co., Ohio

**MAP OFFICE COPY**

Robert L. Kasner P.S. 5193  
P.E. 28820

8/15/79