

119470

REC'D October 16th, 1979

AT 9:20 O'CLOCK a.m.

RECORDED October 16, 1979

HOLMES CO. Plat VOL. 8 PG. 503

FEE: \$2.00

Deed Vol. 207
Pg. 523

Richard Mason RECORDER

Albert Erb

*Lester Mullett
R-1
Sugar Creek, Ohio
44681*

N.E. Cor
N.W. 1/4
Sec. 10

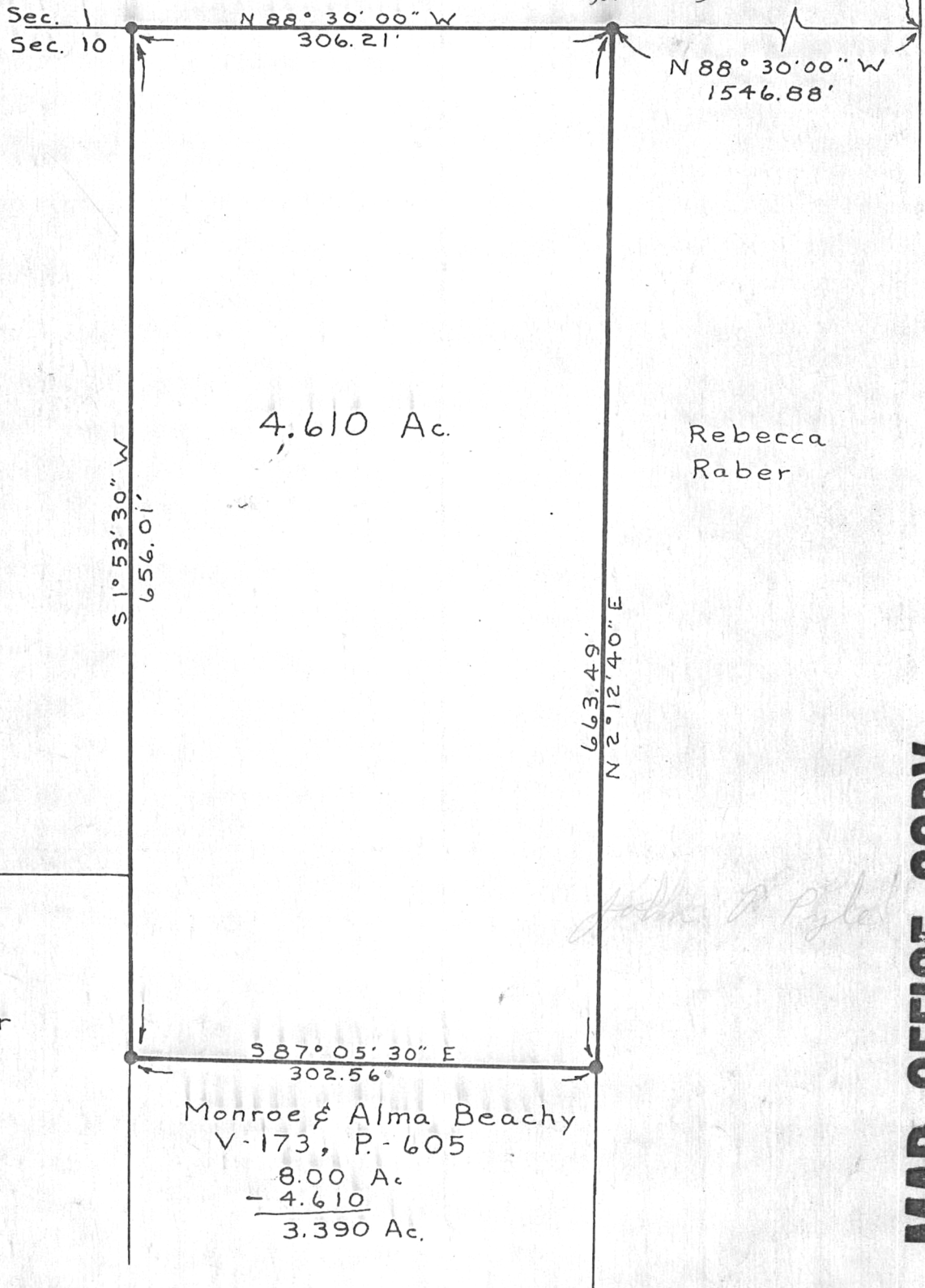
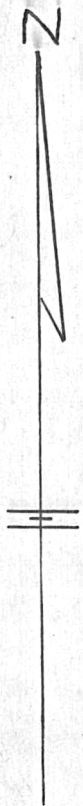

• Denotes Iron Pin

MAP OFFICE COPY

SMITH - PYLE SURVEYING
PROFESSIONAL LAND SURVEYORS OF OHIO

P. O. Box 149 - 162 1/2 N. Broadway
NEW PHILADELPHIA, OHIO 44663
Phone 216-364-2277
or 216-339-1076

Plat of Survey for

Monroe Beachy

Located in N.W. 1/4 Sec. 10, T-8, R-5
U.S.M.L. Clark Twp., Holmes Co.
Ohio

Scale 1" = 100' Date Aug. 1979

CERTIFICATE OF SURVEYOR
I, the undersigned, hereby certify that this
map is true and correct.

John P. Pyle

Registered Surveyor No. 6533