

DATE	SYM	REVISION RECORD	AUTH.	DR.	CK.

LEGEND

- Iron pin found
- stone found
- △ Railroad spike set
- Iron pin set: 1/2" pipe marked w/cap SANFORD 5424

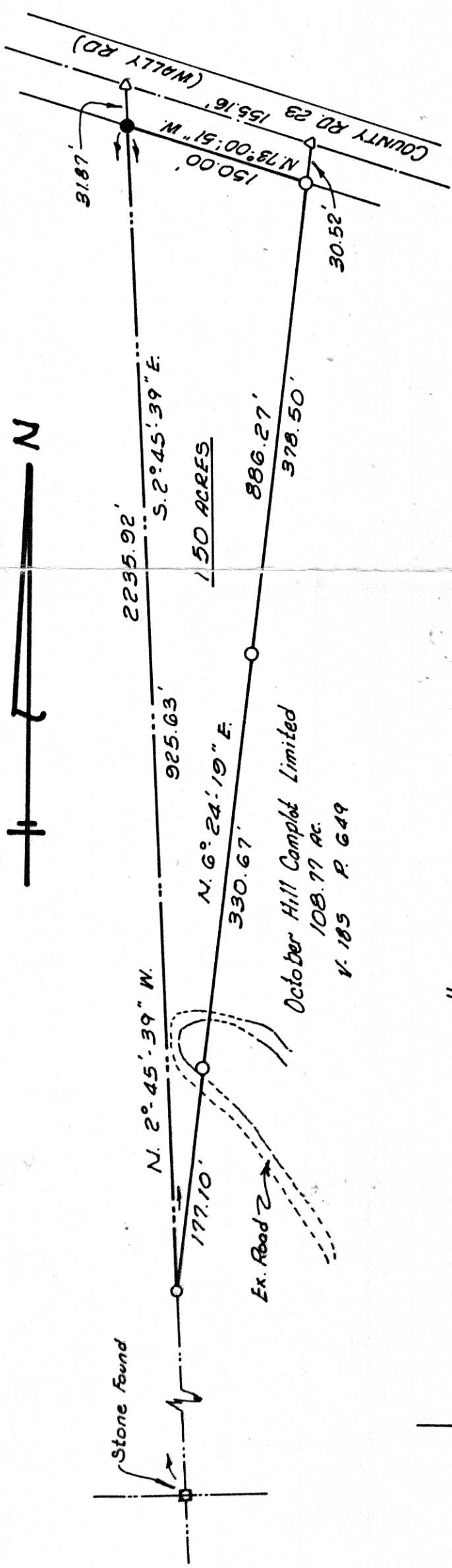

I hereby certify that the attached plat is a true delineation of a survey made by the office of Sanford & Schneider, Surveyors, and that the bearing of N 73° 00' 51" W along the center of County Road 23 (Wally Rd.) is from a prior survey.
 All monuments were found or set as shown.

Date 9/13/79 Robert A. Sanford P.S. RLS 5424
 PROFESSIONAL SURVEYOR

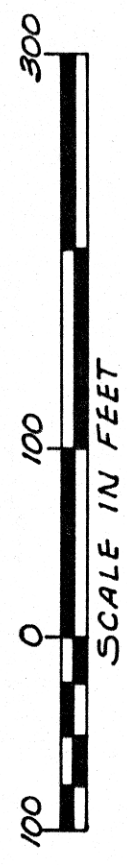

TOLERANCES (EXCEPT AS NOTED)	KNOX TWP, E 1/2 NE 1/4 SEC-19, T. 19 R. 15	
DECIMAL	SCALE	DRAWN BY
±	1" = 100'	R. Sanford
FRACTIONAL	APPROVED BY	
±	TITLE	
ANGULAR	DATE	
±	DRAWING NUMBER	
	Survey of 1.50 ac. For Robert G. Long	
	628 TH 2104 Rt. 1 Loudonville, Ohio 44842	
	9-13-79	
	398	

119345

RECD October 2, 1979
 AT 9:14 O'CLOCK 9:14 A.M.
 RECORDED October 2, 1979
 HOLMES COUNTY VOL. 8 PG. 497
 FEB 13 20

Richard D. Moore RECORDER

16 X 10 X 2
 Deed Vol. 207 Pg. 438
 440
 442

Received on Oct. 2, 1979 @ 9:14 A.M.
 and Recorded on Oct 2, 1979 @ M
 Volume 8 Page 497 Holmes Co.
 Fee Paid 3.20

Richard D. Moore
 HOLMES COUNTY RECORDER

Sanford & Schneider, Surveyors
 402 Sloan Avenue
 ASHLAND, OHIO 44805
 (419) 325-3895