

DATE	SYM	REVISION RECORD	AUTH	DR.	CK.
9-26-77		Relocate East R For 9.982 ac	Nytrex	RWS	

**LEGEND**

- Iron Pin found
- Iron Pin set

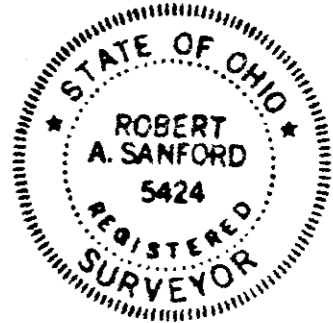

I HEREBY CERTIFY THAT THE ATTACHED PLAT SHOWN HEREON IS A TRUE DELINEATION FOR A SURVEY MADE BY SANFORD & SCHNEIDER, SURVEYORS AND THAT THE BOUNDRY FOR THE ORIGINAL 12.983 ACRE TRACT WAS MADE BY JIM GUTE, REG. SUR. NO. 5935 AND RECORDED IN PLAT VOLUME 2 PAGE 145 HOLMES COUNTY PLAT RECORDS.

DATE 7/17/79 Robert A. Sanford, P.S. RLS 5424  
PROFESSIONAL SURVEYOR

**CERTIFICATE OF APPROVAL LOUDONVILLE PLANNING COMMISSION**

I HEREBY CERTIFY THAT THE ATTACHED PLAT FOR A PARCEL SPLIT HAS BEEN APPROVED FOR RECORDING BY THE LOUDONVILLE PLANNING COMMISSION.

DATE 7/20/79 Dean F. Cronbach  
CHAIRMAN, LOUDONVILLE PLANNING COMMISSION OR AUTHORIZED REPRESENTATIVE

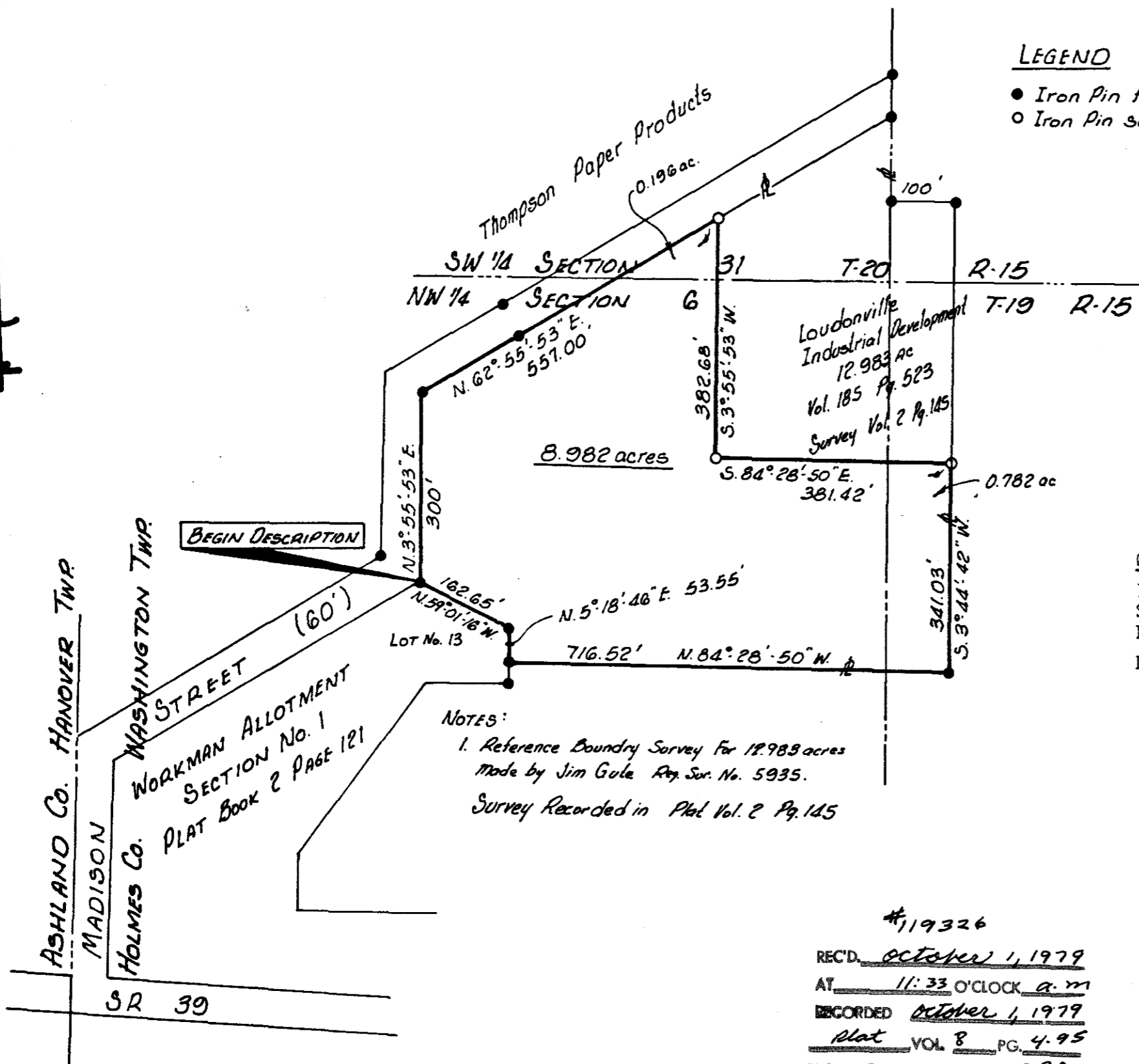

NOTES:  
1. Reference Boundary Survey For 12.983 acres made by Jim Gute Reg. Sur. No. 5935. Survey Recorded in Plat Vol. 2 Pg. 145



#119326  
REC'D. October 1, 1979  
AT 11:33 O'CLOCK a.m.  
RECORDED October 1, 1979  
Plat VOL 8 PG. 495  
Holmes Co Ohio Fee 3.20  
Richard Brown Recorder  
16 x 10 x .02

TOLERANCES (EXCEPT AS NOTED)	VILLAGE OF LOUDONVILLE, OHIO		
DECIMAL	WASHINGTON TWP SW 1/4 SEC 31 NW 1/4 SEC 6		DRAWN BY R. A. S.
±	HOLMES COUNTY, OHIO	SCALE 1" = 200'	APPROVED BY
FRACTIONAL	TITLE Survey Plat for 9.048 Ac. For Nytrex Corporation P.O. Box 6 Loudonville, Ohio 44842		
±	ANGULAR	DATE July 17, 1979	DRAWING NUMBER 383

Sanford & Schneider, Surveyors  
402 Sloan Avenue  
ASHLAND, OHIO 44805  
(419) 325-3895