

LESTER DAVENPORT ETUX.  
 64 AC.  
 VOL. 115, P. 73

119307

*Charles W. Miller*  
 Registered Surveyor No. 5691

REC'D: *September 27, 1979*  
 AT 4:20 CLOCK P.M.

RECORDED: *September 28, 1979*  
 HOLMES CO. Plat VOL. 8 PG. 493

FEE: \$ 2.<sup>00</sup>  
*Richard Trauern* RECORDED  
 Deed Vol. 207-Pgs. 393, 395

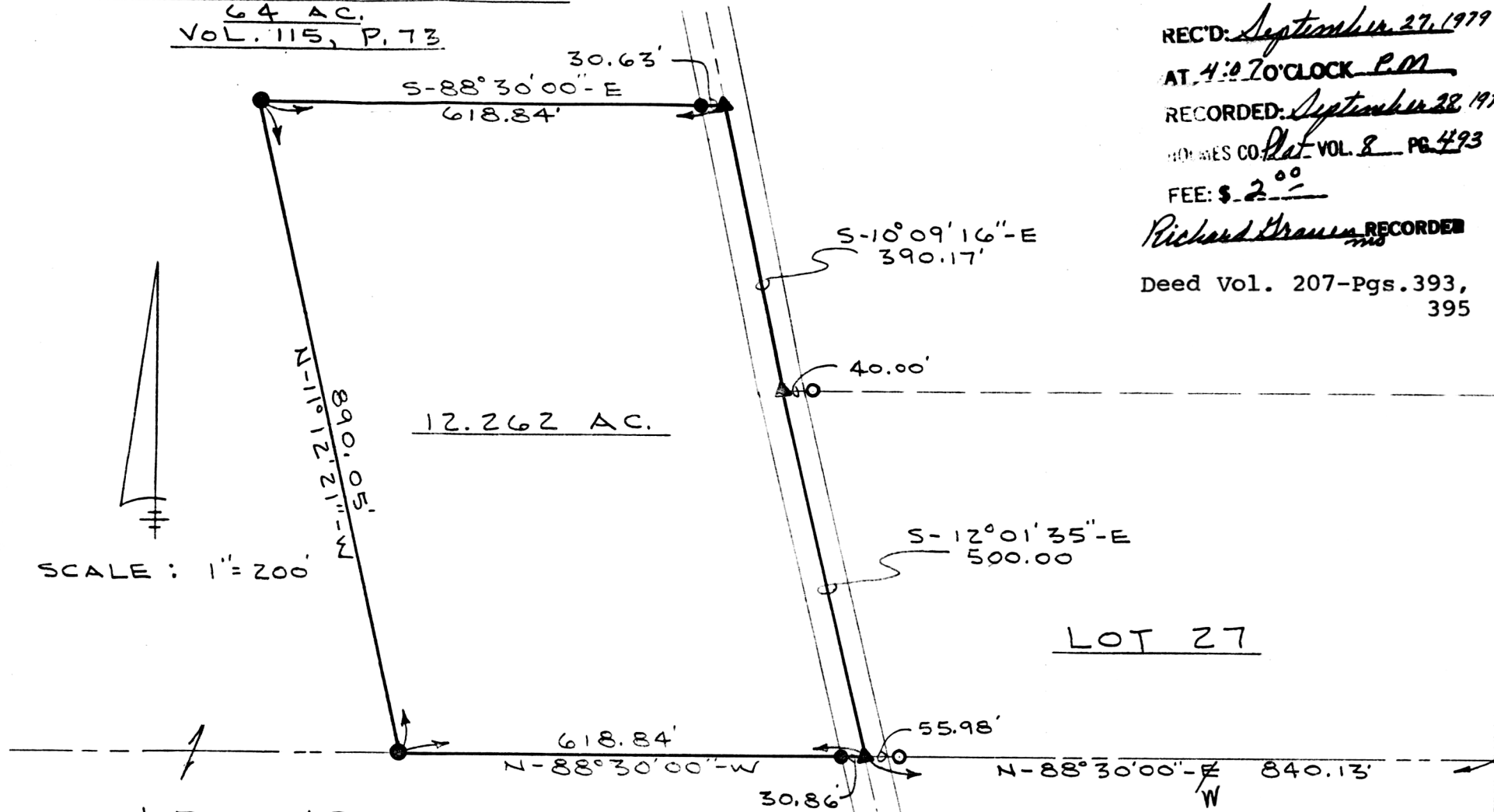

12.262 AC.

LOT 15

LOT 27

SOUTHEAST CORNER  
 LOT 27, 1ST. QUARTER,  
 TWP. 9, R. 8,  
 MONROE TWP.

LOT 4

LOT 3

- LEGEND
- IRON PIN FOUND
  - IRON PIN SET
  - ▲ RAILROAD SPIKE SET

GRINDLE AND BENDER  
 ARCHITECTURE - ENGINEERING - SURVEYING  
 P.O. BOX 660, ASHLAND, OHIO

PLAT OF SURVEY  
 LESTER DAVENPORT LANDS  
 LOT 27, FIRST QTR., T.9, R.8, U.S. MILITARY LANDS  
 MONROE TOWNSHIP, HOLMES COUNTY, OHIO

87920  
 SEPTEMBER 13, 1979

MAP OFFICE COPY