

**MAP OFFICE COPY**

Scale 1"=100'

**LEGEND**

- I.P.Fd.
- I.P.Set

Ref. Survey SW-1607

SW-1895  
 SHAFER, JOHNSTON,  
 LICHTENWALTER & ASSOCIATES INC.  
 WOOSTER OHIO

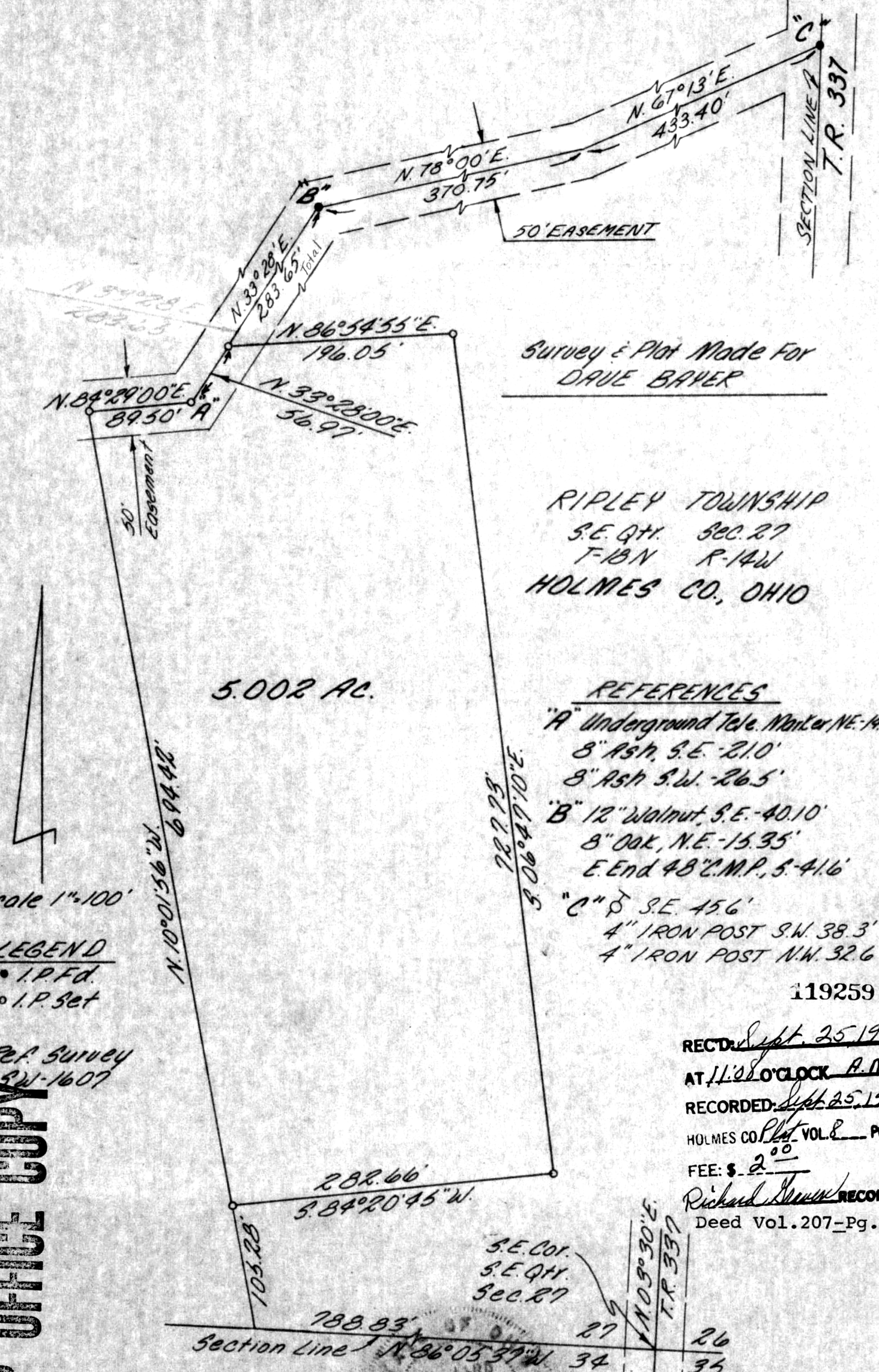

Survey & Plat Made For  
DAVE BAYER

RIPLEY TOWNSHIP  
 S.E. QTY. Sec. 27  
 T-18N R-14W  
 HOLMES CO., OHIO

REFERENCES

- "A" Underground Tele. Marker NE-14.2'
- 8" Ash S.E. - 21.0'
- 8" Ash S.W. - 26.5'
- "B" 12" Walnut S.E. - 40.10'
- 8" Oak, N.E. - 15.35'
- E. End 48" C.M.P. S. - 41.6'
- "C" 4" S.E. 45.6'
- 4" IRON POST S.W. 38.3'
- 4" IRON POST N.W. 32.6'

119259

REC'D Sept. 25 1979

AT 11:08 O'CLOCK A.M.

RECORDED Sept 25 1979

HOLMES CO. Plat VOL. 8 PG. 492

FEE: \$ 2.00

Richard J. McDaid **RECORDER**  
Deed Vol. 207-Pg. 370

S.E. COI.  
 S.E. QTY.  
 Sec. 27

Section Line N. 86° 05' 37" W. 34 27 26 35

I CERTIFY THIS SURVEY AND PLAT TO BE  
 CORRECT TO THE BEST OF MY KNOWLEDGE

JUNE 1978 Richard J. McDaid  
 RICHARD J. McDAID R.S. 5009