

WM. TERRY BURKEY SURVEYING



MAURER TO MAURER SURVEY
N. W. QTR. SECTION 11
TOWNSHIP 17 RANGE 14
RIPLEY TOWNSHIP
HOLMES COUNTY, OHIO
COMPLETED AUG. 26, 1979

119231

RECTD. September 21st 1979

AT 3:30 O'CLOCK P.M.

RECORDED September 24, 1979

HOLMES CO. Plat VOL. 8 PG. 491

FEE: \$2.00

Richard Cross RECORDER

Deed Vol. 207 Pg. 350

- Pin Fd.
- Pin Set
- ☒ R.R. Spike Set
- ☒ P.K. Nail Set

Scale 1" = 100'

This Parcel is Part
of Vol 182 Pg 740
Tract II

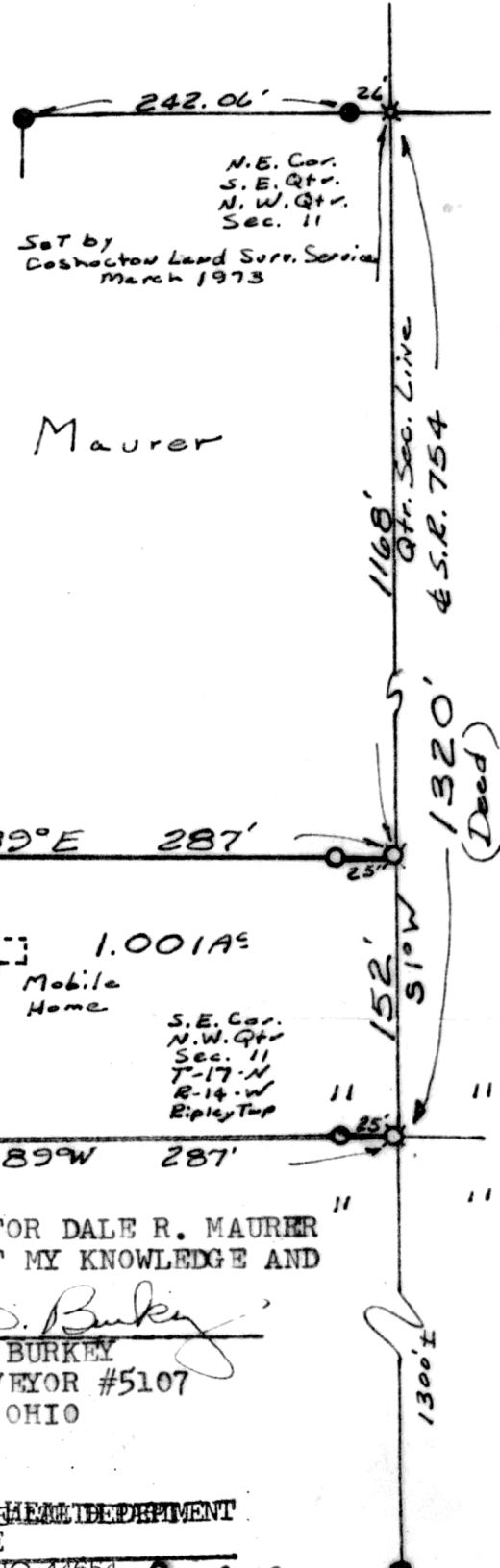

James Maurer

I CERTIFY THIS SURVEY MADE FOR DALE R. MAURER
TO BE CORRECT TO THE BEST OF MY KNOWLEDGE AND
BELIEF.

SIGNED William T. Burkey
WILLIAM T. BURKEY
REGISTERED SURVEYOR #5107
STATE OF OHIO



APPROVED
BY
THE HOLMES COUNTY HEALTH DEPARTMENT
BY 2 HOSPITAL DRIVE
MILLERSBURG, OHIO 44654

DATE 9-6-79 GWS