

A. SCHLABACH

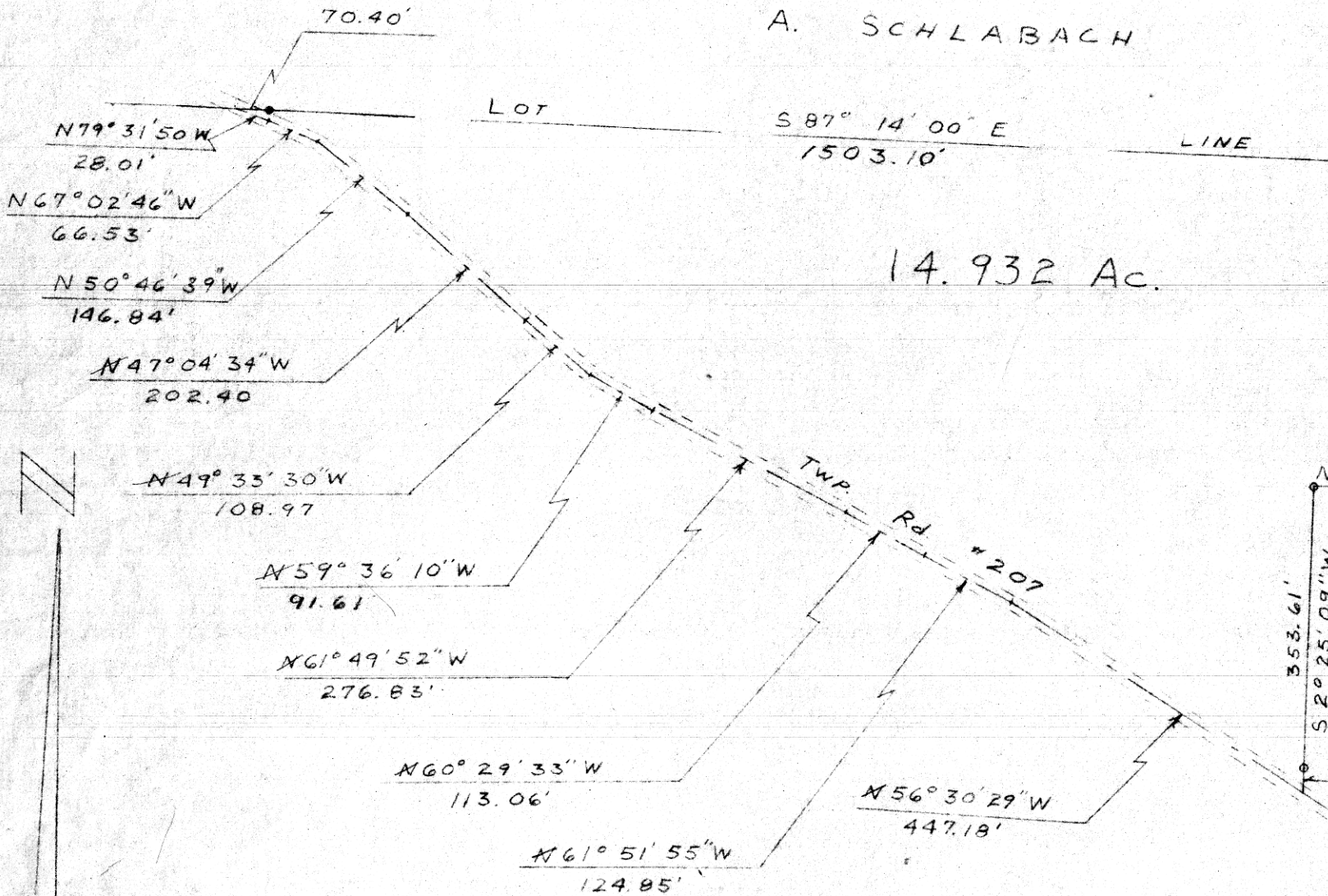

14.932 Ac.

LOT 16 SEC. 6
 LOT 21 SEC. 15
 Post

416.26'
 S 2° 26' 00\" W
 R. COBLENTZ

N 87° 39' 44\" W
 199.61'
 S 2° 25' 09\" W
 353.61'
 33.82'
 J
 HERSHBERG

Plat of Lands of Joe D. Miller
 in
 Lot 21, First Quarter
 Range 6W, Township 9N
 Berlin Township
 Holmes County
 Ohio

Scale: 1"=200' June 29, 1979

G. W. Stewart

Registered Surveyor #6357

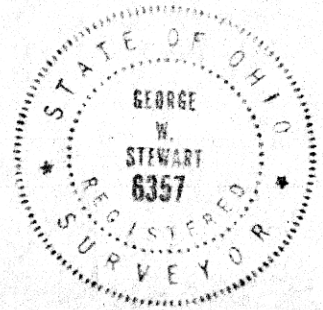

• = Set 1' x 30' Re-bar
 o = Recovered Pipe

119175
 RECD: September 18, 1979
 AT 3:18 O'CLOCK P.M.
 RECORDED: Sept. 19, 1979
 HOLMES CO. Plat VOL. 8 PG. 487
 FEE: \$ 2
 Recorder
 Deed Vol. 207-Pg. 298