

SURVEY 1.000 ACRE PARCEL
 N.W. QTR. SEC. 16
 Twp. 17 R. 14
 Ripley Township
 Holmes County, Ohio

118995

RECD: August 30, 1979
 AT 2:42 O'CLOCK P.M.
 RECORDED Aug. 31, 1979
 HOLMES CO. Plat VOL 8 PG 479
 FEE: \$2.00

4.042 Ac.

Richard Brown RECORDED
 Deed Vol. 207-Pg. 163

APPROVED BY
 THE HOLMES COUNTY HEALTH DEPARTMENT
 BY [Signature]

DATE 8-21-79

Only if House placement is as indicated.

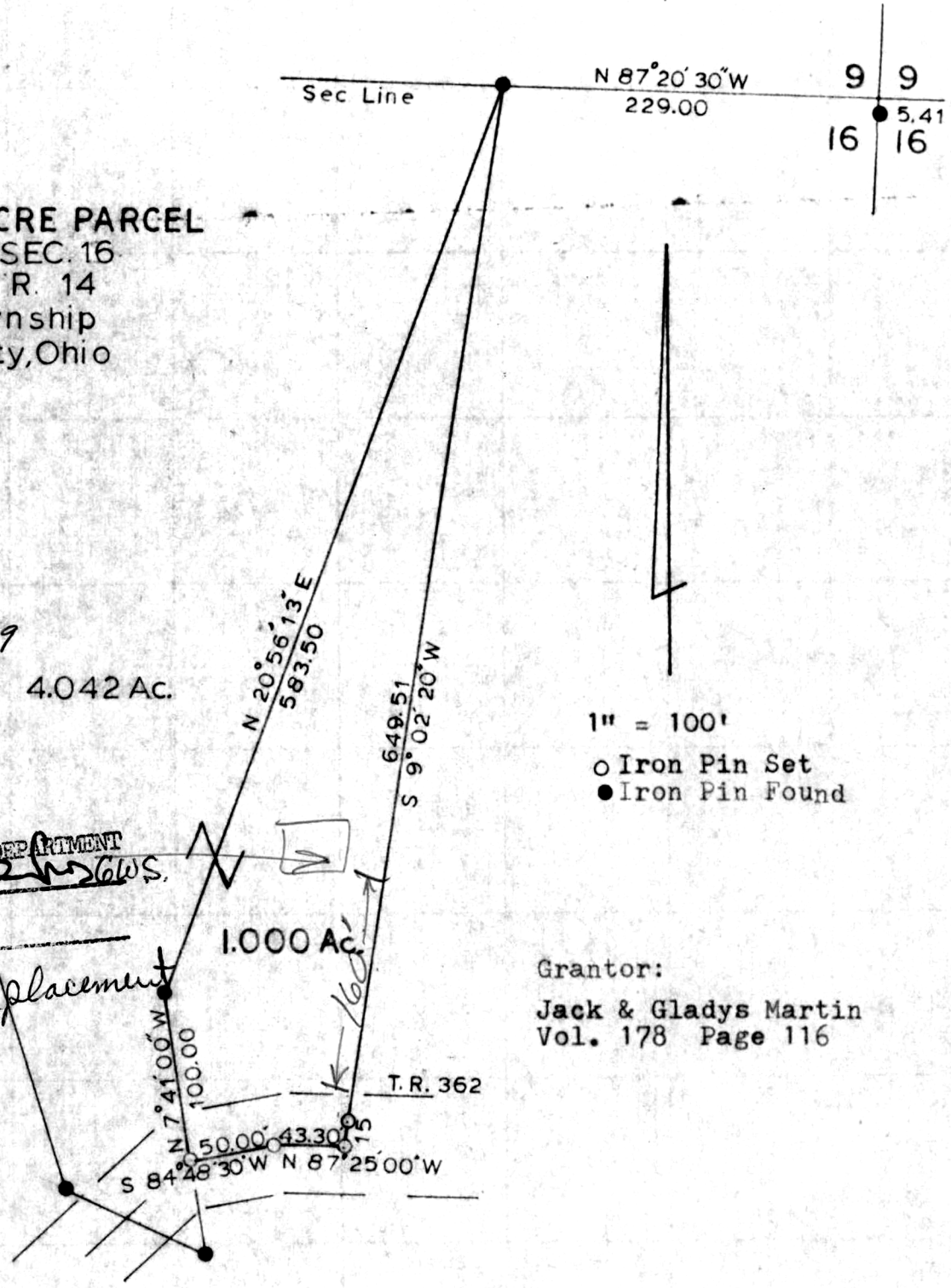

Grantor:
 Jack & Gladys Martin
 Vol. 178 Page 116

I certify this survey & plat is correct to the best of my knowledge.

Ronald G. Rudolph
 Ronald G. Rudolph, R.S. 6449
 R. G. RUDOLPH SURVEYING INC.
 Wooster, Ohio

MAP OFFICE COPY