

PRAIRIE TOWNSHIP
 S.E. QTR. SEC. 32
 T-14N R-13W
 HOLMES COUNTY, OHIO

SURVEY MADE FOR BRUCE SHAW

SCALE: 1"=100'
 ● = I.P. FD.
 ○ = I.P. SET

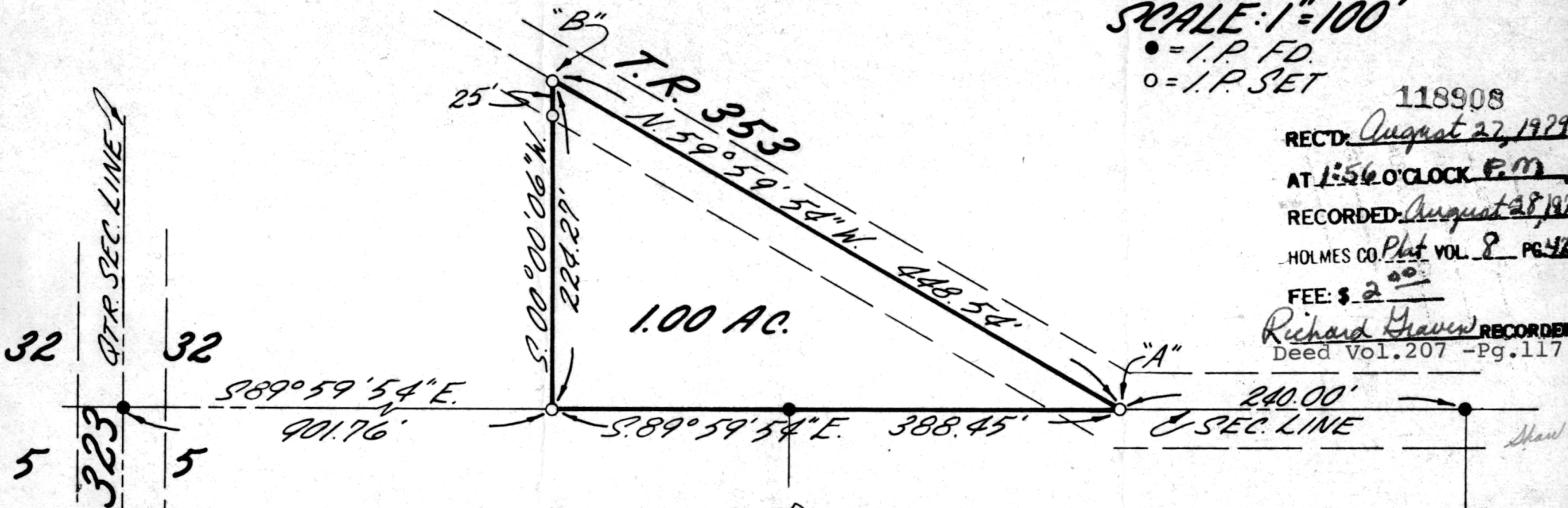

118908
 RECD. August 27, 1979
 AT 1:56 O'CLOCK P.M.
 RECORDED August 28, 1979
 HOLMES CO. Plat VOL. 8 PG. 42
 FEE: \$ 2.⁰⁰
 Richard Graven RECORDED
 Deed Vol. 207 -Pg. 117

REF. "A":
 ○ S.W. 11.9'
 ○ N.E. 34.0'
 E.P. SOUTH 1.0'

REF. "B":
 ○ N.W. 43.3'
 CENTER 48" C.M.P.S.E. 153'
 GUY WIRE S.W. 119'
 E.P. NORTH 7'
 12" OAK N.E. 32'

I CERTIFY THIS SURVEY AND PLAT
 TO BE CORRECT TO THE BEST OF MY
 KNOWLEDGE MAY 19 79

SW-1974
 SHAFFER, JOHNSTON
 LICHTENWALTER & ASSOCIATES, INC.
 WOOSTER OHIO

MAP OFFICE COPY

Richard J. McDaid
 RICHARD J. McDAID R.S. 5009