

W.R.G.

5-61-79

N

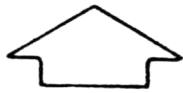

SCALE 1"=100'

- IRON CORRS. FOUND
- IRON CORRS. SET.

LEACH BED EASEMENT.

WASHINGTON TOWNSHIP
 N.E. QTR SECTION 16
 TWP. 19N RANGE 15W
 HOLMES COUNTY, OHIO

SURVEY MADE FOR:

MRS. DONALD BRYSAZ
 RD. #2 BOX 27
 LOUDONVILLE, OHIO
 44842

DONALD & ELEANOR BRYSAZ

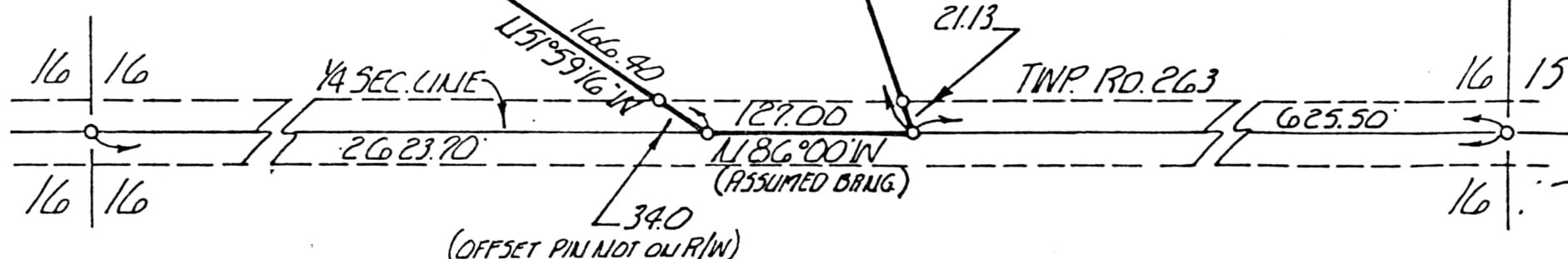
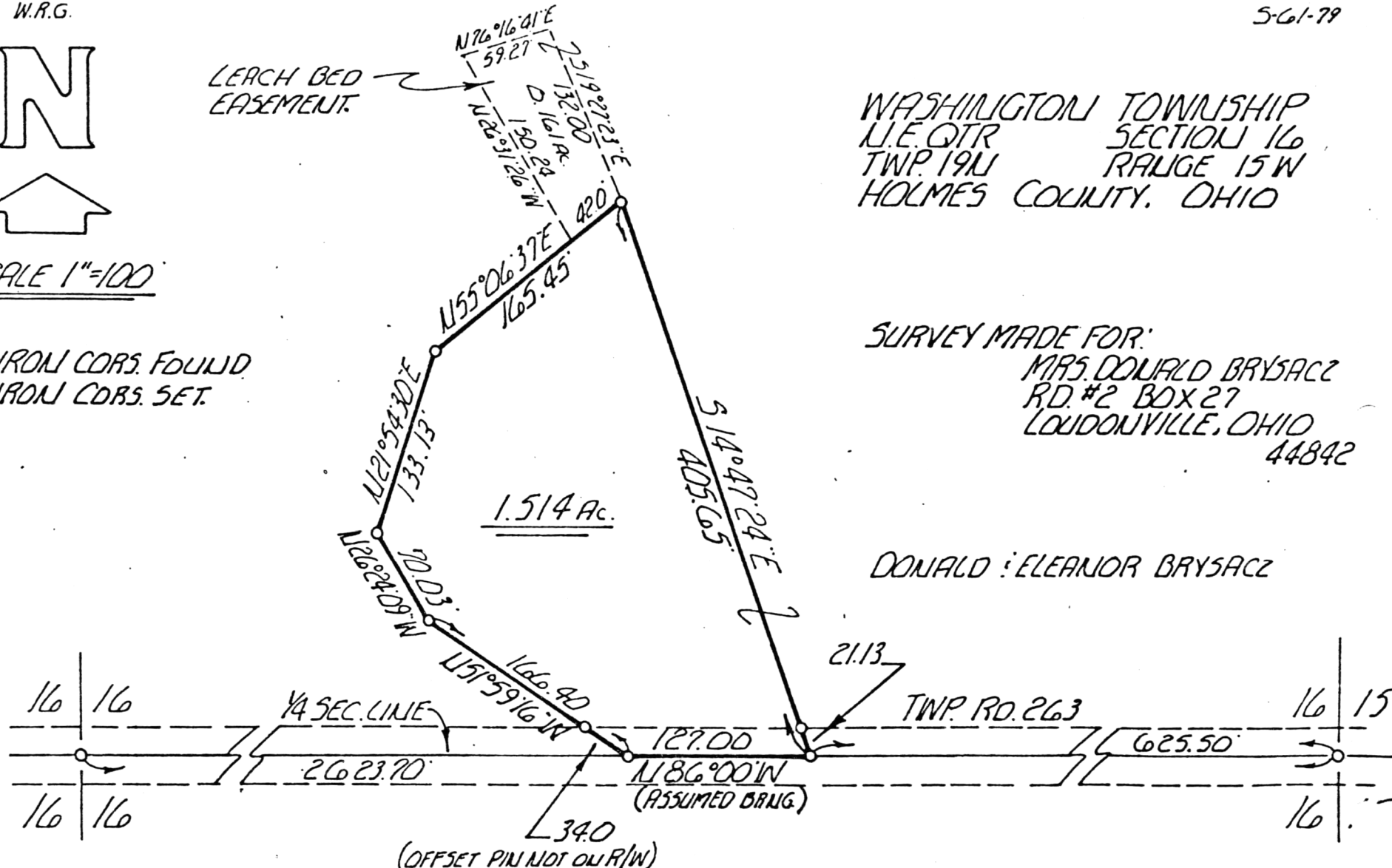

118817

REC'D: Aug. 17, 1979
 AT 2:58 O'CLOCK P.M.
 RECORDED: Aug. 20, 1979
 HOLMES CO. Plat. VOL. 8 PG. 472
 FEE: \$ 2.00

Richard Braun RECORDED

I CERTIFY THIS SURVEY TO BE CORRECT TO THE BEST OF MY KNOWLEDGE.

William R. Gasbarre

WM. R. GASBARRE P.S. 6529
 R. W. GASBARRE & ASSOC. INC.
 P.O. BOX 44
 WOOSTER, OHIO 44691

7-26-79

VOL 8 PAGE 472