

PLAT OF SURVEY
 PART OF LOT NUMBER 6
 LOCATED IN THE 4TH ST. TWP.
 TWP. 10 (SALT CREEK), RANGE 6
 HOLMES COUNTY, OHIO

118770

SCALE: 1"=100'

JULY 1979

REC'D: Aug 13, 1979

AT 11:16 O'CLOCK A.M.

RECORDED Aug 13, 1979

HOLMES CO. PLAT VOL 8 PG 68

FEE: \$ 2.00 468

Richard Stamm RECORDED

Deed Vol. 207-Pg. 9

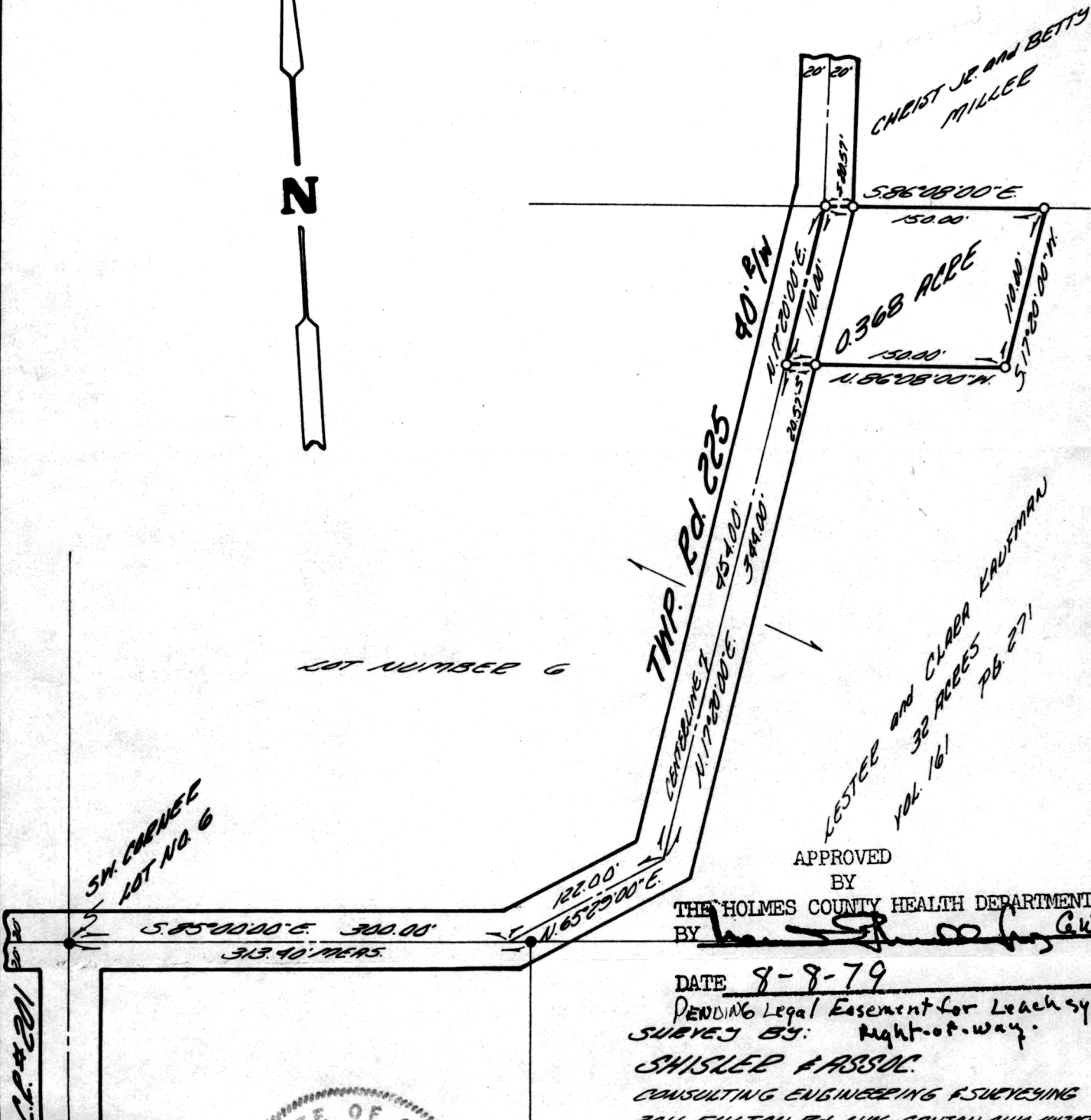

CHRIST JR. and BETTY MILLER

LESTER and CLARA KAUFMAN
 32 ACRES
 VOL. 161 PG. 271

APPROVED BY
 THE HOLMES COUNTY HEALTH DEPARTMENT
 BY [Signature] GWS.

DATE 8-8-79

PENDING Legal Easement for Leach system
 SURVEY BY: Right-of-way.
SHISLER & ASSOC.
 CONSULTING ENGINEERING & SURVEYING
 2011 FULTON ED. NW. CANTON, OHIO 44709



Robert D. Allison
 ROBERT D. ALLISON REG. SUR. NO. 6559

MAP OFFICE COPY

- INDICATES IRON PIN FOUND
- INDICATES IRON PIN SET