

3240 Shelly Blvd.
Wooster, Ohio 44691

Land Surveying
Telephone 345-7785

WM. TERRY BURKEY SURVEYING



MILLER-MILLER SURVEY
N.W. QUARTER SEC. 35
TOWNSHIP 14 RANGE 13
PRAIRIE TOWNSHIP
HOLMES COUNTY, OHIO
COMPLETED 3/10/1979

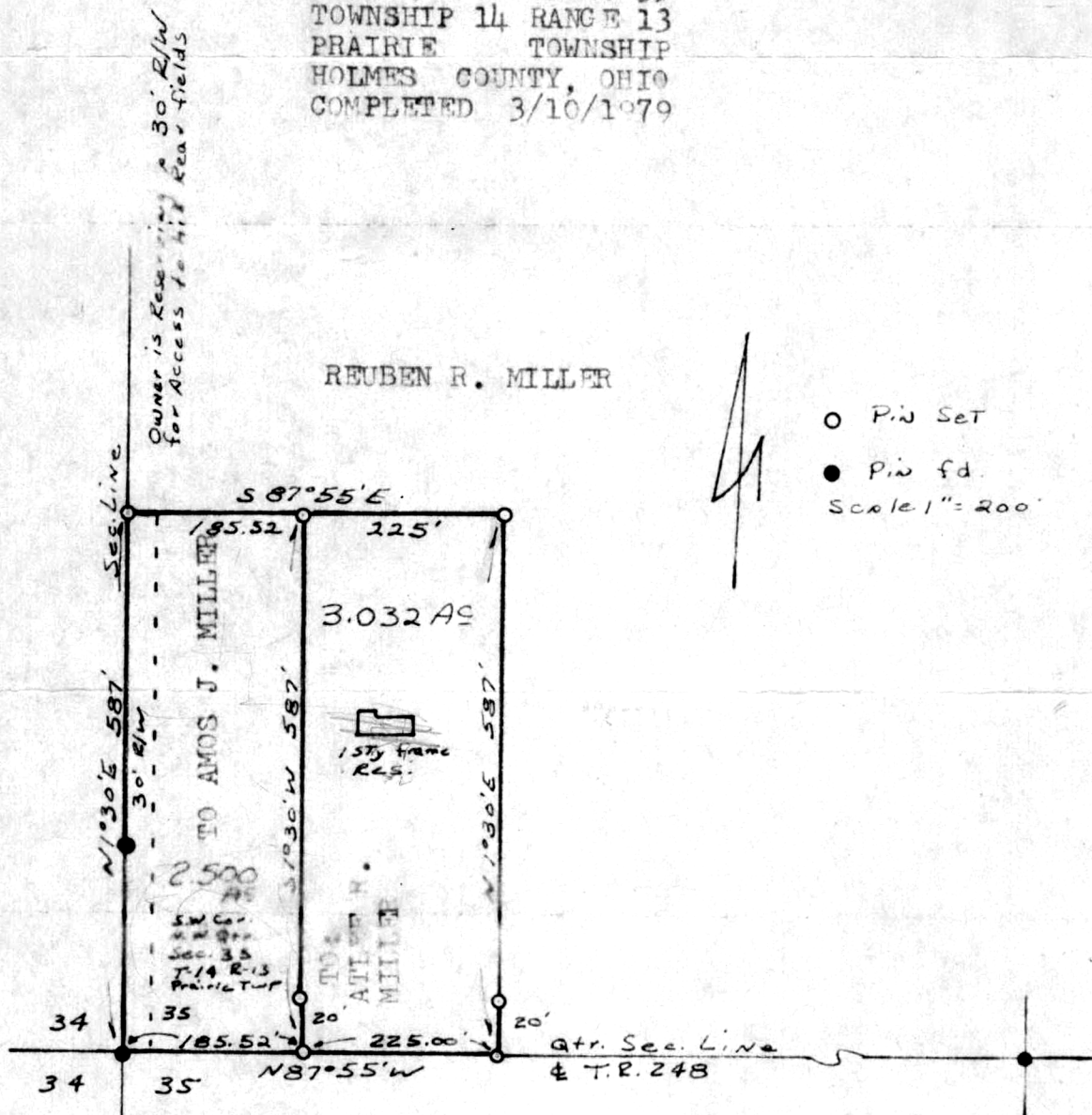

- Pin Set
- Pin fd.

Scale 1" = 200'

I CERTIFY THIS SURVEY TO BE CORRECT TO THE BEST OF MY KNOWLEDGE AND BELIEF.

SIGNED: William T. Burkey
WILLIAM T. BURKEY
REGISTERED SURVEYOR #5107
STATE OF OHIO



118725

REC'D: August 8th, 1979
AT 2:50 O'CLOCK P.M.
RECORDED: Aug 9, 1979
HOLMES CO. Plot VOL. 8 PG. 464
FEE: \$ 2⁰⁰

Richard Brown RECORDED
Deed Vol. Pgs. 776, 778.

APPROVED
BY
THE HOLMES COUNTY HEALTH DEPARTMENT
BY [Signature] GWS.
DATE 4-10-79

MAP OFFICE COPY