

N.E. crnr 531, T 14 N,
R 13 W, Pra. Twp., Hol.
Co., Ohio



118328

REC'D: July 6, 1979

AT 3:10 O'CLOCK P.M.

RECORDED July 9, 1979

HOLMES CO. VOL. 8 PG. 448

FEE: \$ 2.00

Richard H. Kasner RECORDER

Deed Vol. 206-Pg. 424

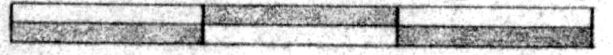

GRAPHIC SCALE IN FEET

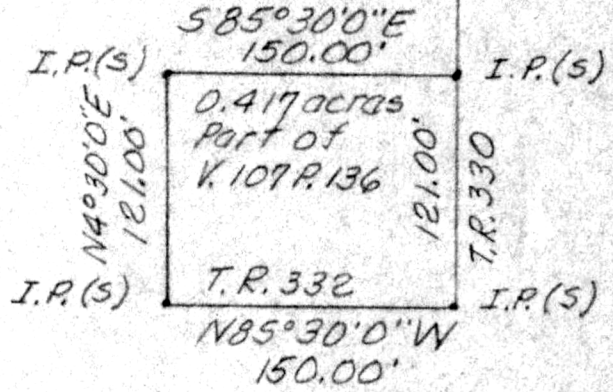

54°30'0" W 1014.00'

Known as part of N.E. '14 531, T 14 N, R 13 W, of Prairie Twp., Hol. Co., Ohio and more fully described as follows.

Beginning at the N.E. crnr N.E. '14 531; thence $54^{\circ}30'0''W$ 1014.00' with T.R. 330 and E. line N.E. '14 to an iron pin set at the true point of beginning of the herein described parcel;

thence with T.R. 330 and E. line N.E. '14 $54^{\circ}30'0''W$ 121.00' to an iron pin set at intersection with T.R. 332;

thence leaving T.R. 330 and E. line N.E. '14 and with T.R. 332 $N85^{\circ}30'0''W$ 150.00' to an iron pin set;

thence leaving T.R. 332 $N4^{\circ}30'0''E$ 121.00' to an iron pin set;

thence $585^{\circ}30'0''E$ 150.00' to the place of beginning and containing 0.417 acres but subject to all legal highways.

Frame house and one shed on this tract.

Part of V. 107 P. 136.

PLAT OF A SURVEY FOR EDWIN J. HORN
Grantor

Known as part 531, T 14 N, R 13 W, Pra. Twp., Hol. Co., Ohio
Robert Lee Kasner P.S. 5193, P.E. 28820

MAP OFFICE COPY

6/11/79