

SURVEY OF A 0.249 ACRE PARCEL, LOT 4, SECOND QTR.  
 A 2.705 ACRE PARCEL, LOT 28, FIRST QTR.  
 TOWNSHIP 9-N RANGE 7-W  
 HARDY TOWNSHIP, HOLMES COUNTY, OHIO

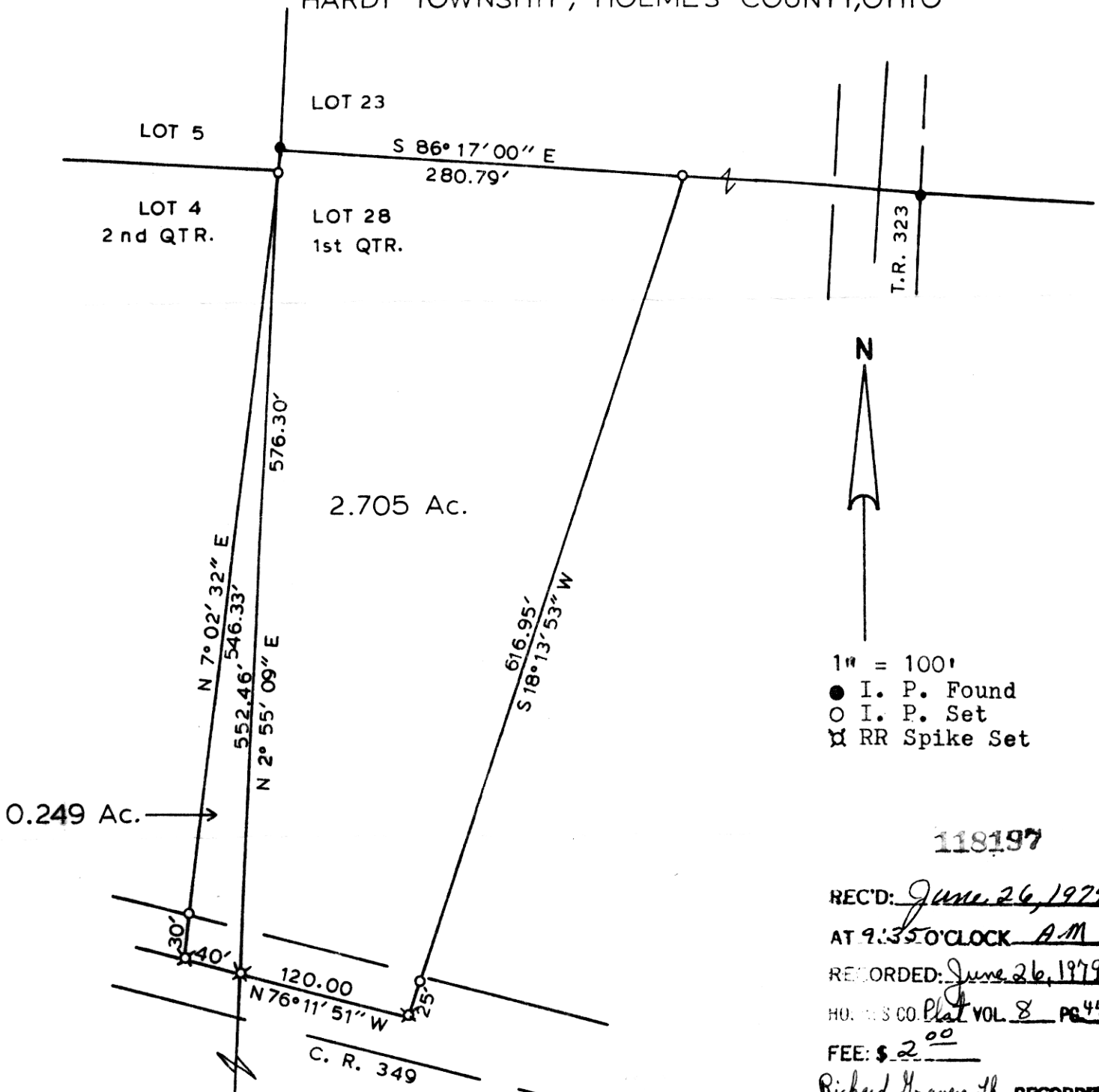

118197

REC'D: June 26, 1979  
 AT 9:35 O'CLOCK A.M.  
 RECORDED: June 26, 1979  
 HOLMES CO. Plat VOL 8 PG 443  
 FEE: \$ 2.00  
 Richard Draven th RECORDER

Deed Vol. 206-Pgs. 281 thru 291

I certify this survey & plat to be correct to the best of my knowledge.

Ronald G. Rudolph  
 Ronald G. Rudolph, R.S. 6449  
 R. G. RUDOLPH SURVEYING INC.  
 Wooster & Millersburg, Ohio  
 5/16/79

APPROVED BY [Signature]  
 THE HOLMES COUNTY HEALTH DEPARTMENT  
 BY [Signature]

DATE 6-7-79

MAP OFFICE COPY