

SURVEY 0.953 ACRE PARCEL

PART OF LOT 10, FIRST QTR.

T-9-N, R-8-W

Monroe Township

HOLMES COUNTY, OHIO

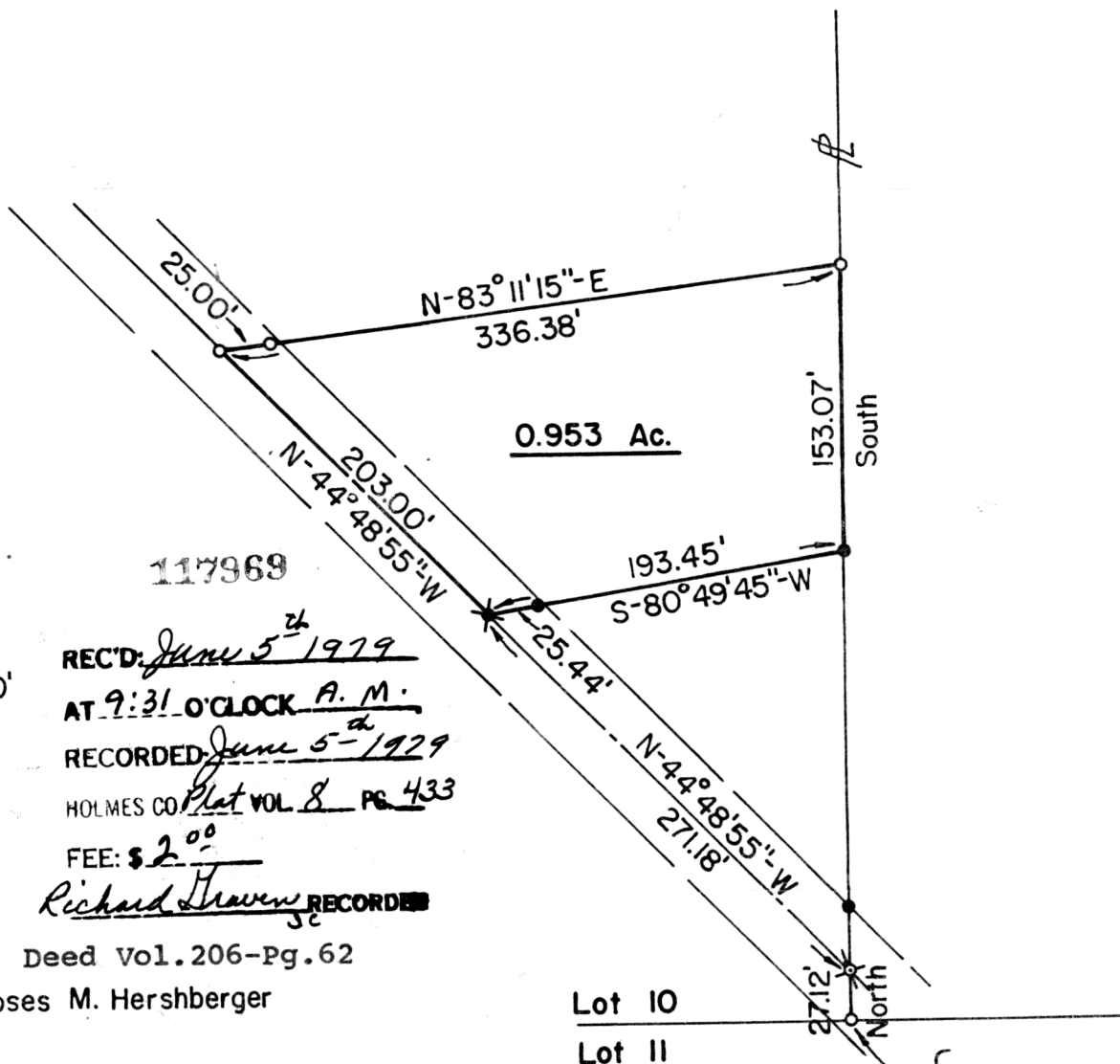

Scale: 1" = 100'

- - I.P. Fd
- ✕ - Nail Fd.
- - I.P. Set
- ✕ - Nail Set

117969

REC'D: June 5th 1979
 AT 9:31 O'CLOCK A.M.
 RECORDED June 5th 1979
 HOLMES CO. Plat VOL 8 PG 433
 FEE: \$ 2.00

Richard Haven RECORDED

Deed Vol. 206-Pg. 62

Grantor - Moses M. Hershberger

Lot 10

Lot 11

SE Corner of a
60 Acre Tract
Vol. 138, Pg. 316

APPROVED BY

THE HOLMES COUNTY HEALTH DEPARTMENT

Certify This Survey And Plat To Be Correct To The Best Of My Knowledge.

DATE 6-4-1979

5-79 Ronald G. Rudolph

Ronald G. Rudolph - R.S. 6449
R.G. RUDOLPH SURVEYING Inc.
Wooster and Millersburg, Ohio

MAP OFFICE COPY