

SURVEY OF A 1.114 ACRE PARCEL  
NE QTR. SECTION 27  
TWP 44-N RANGE 13-W  
PRAIRIE TOWNSHIP  
HOLMES COUNTY, OHIO

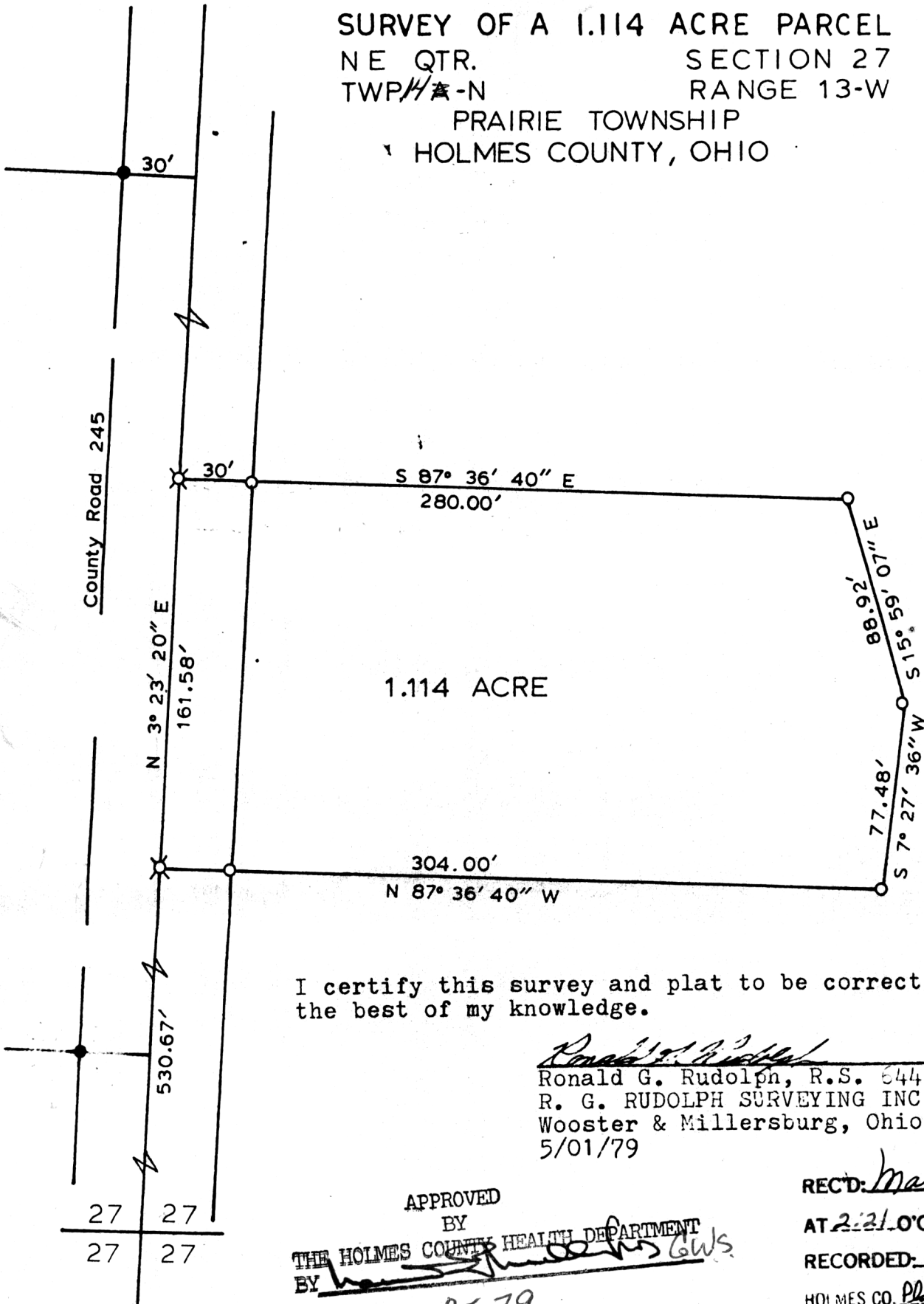

1" = 60'

o Iron Pin Set

● Iron Pin Found

I certify this survey and plat to be correct to the best of my knowledge.

*Ronald G. Rudolph*  
 Ronald G. Rudolph, R.S. 6449  
 R. G. RUDOLPH SURVEYING INC.  
 Wooster & Millersburg, Ohio  
 5/01/79

117899

APPROVED BY

THE HOLMES COUNTY HEALTH DEPARTMENT  
 BY *[Signature]*

DATE 5-25-79

REC'D: May 25, 1979

AT 2:31 O'CLOCK P.M.

RECORDED: May 29, 1979

HOLMES CO. Plat VOL 8 PG 429

FEE: \$ 2.00

*Richard [Signature]* RECORDER

Deed Vol. 206 - Pg. 1

MAP OFFICE COPY