

RIPLEY TWP.
 S.E. QTR. SEC. 15
 T-17N. R-14W.
 HOLMES CO., OHIO

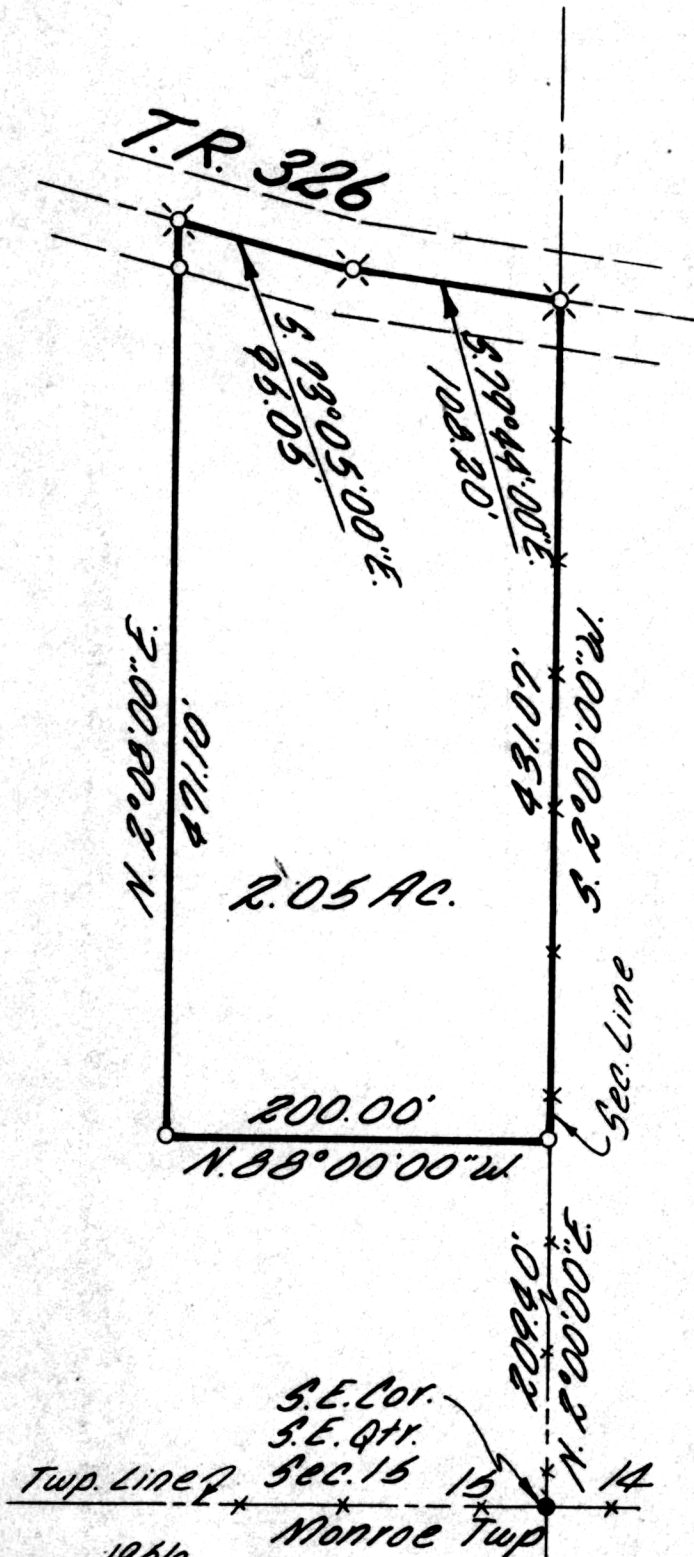

Scale 1"=100'

Legend

- I.P. Set
- I.P. Found
- ⊗ R.R. Spt. Set

117790

REC'D: May 17, 1977

AT 11:51 O'CLOCK A.M.

RECORDED: May 17, 1977

HOLMES CO. Plot VOL. 8 PG. 422

FEE: \$2.00

Richard Strawn RECORDED

Deed Vol. 205 - Pg. 758

S.E. Cor.
 S.E. Qtr.
 Sec. 15
 Twp. Line 2
 Monroe Twp
 SW - 1956

I CERTIFY THIS SURVEY AND PLAT TO
 BE CORRECT TO THE BEST OF MY KNOW
 LEDGE. 4/27 1977

SHAFFER, JOHNSTON,
 LICHTENWALTER & ASSOCIATES, INC.
 WOOSTER OHIO

Edgar R. Johnston
 EDGAR R. JOHNSTON R.S. 3828