

117269

RECTD. April 2nd, 1979

AT 11:02 O'CLOCK A.M.

RECORDED April 2, 1979

HOLMES CO. Plat VOL. 8 PG. 398

FEE \$ 2.⁰⁰

Richard Grant - RECORDED

Deed Vol. 205-Pg. 300

● - I.P. Fd.

○ - I.P. Set

⊗ - RR Spk. Set

RIFORD

SURVEY 1.000 ACRE PARCEL

SE Qtr. & SW Qtr., SECTION 14

T-8-N, R-8-W

Richland Township

HOLMES COUNTY, OHIO



Scale: 1" = 60'

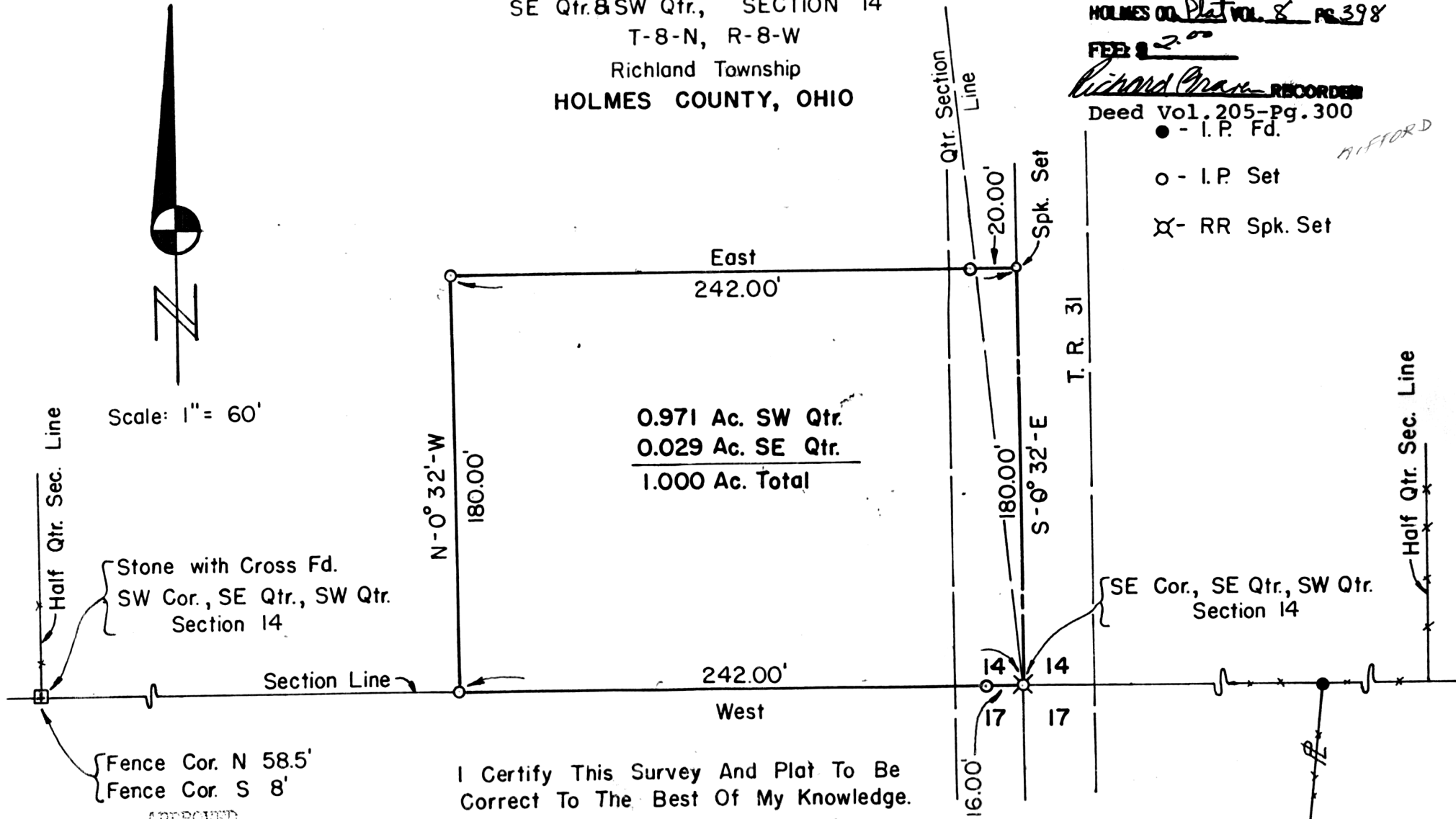

0.971 Ac. SW Qtr.
 0.029 Ac. SE Qtr.
 1.000 Ac. Total

I Certify This Survey And Plat To Be
 Correct To The Best Of My Knowledge.

2-13-79 *Ronald G. Rudolph*

Ronald G. Rudolph - R.S. 6449
 R.G. RUDOLPH SURVEYING, Inc.
 Wooster and Millersburg, Ohio

Grantor - Lester Leo Hawkins
 Vol. 128 - Pg. 107

MAP OFFICE COPY

Half Qtr. Sec. Line

Qtr. Section Line

T. R. 31

Half Qtr. Sec. Line

Stone with Cross Fd.
 SW Cor., SE Qtr., SW Qtr.
 Section 14

SE Cor., SE Qtr., SW Qtr.
 Section 14

Fence Cor. N 58.5°
 Fence Cor. S 8°

APPROVED
 BY

THE HOLMES COUNTY ENGINEERING DEPARTMENT
 BY *[Signature]* GWS.

DATE 3-26-79

GARAGE ONLY O.K.