

WM. TERRY BURKEY SURVEYING

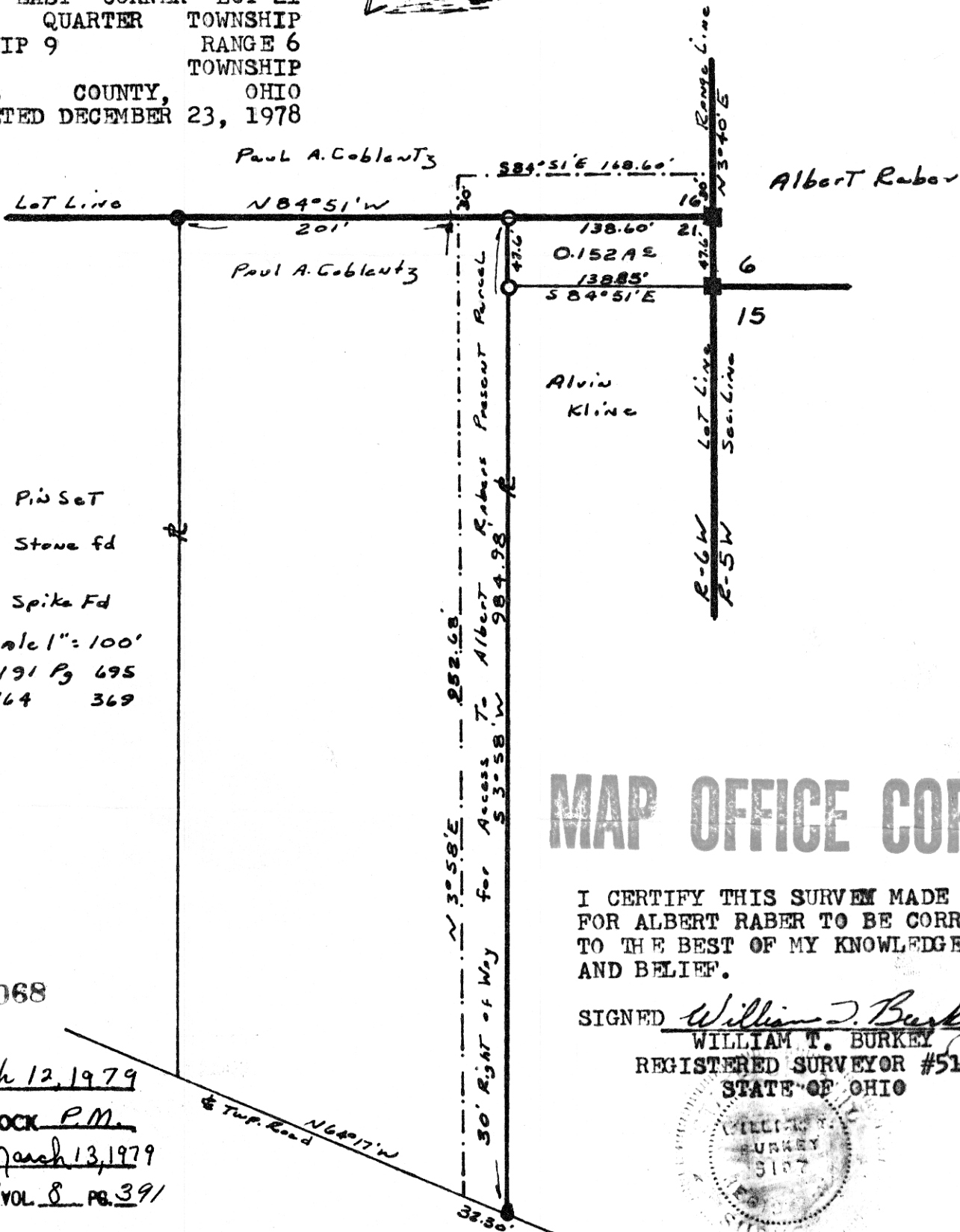

RABER-COBLENTZ-KLINE SURVEY
 SOUTH EAST CORNER LOT 16
 NORTH EAST CORNER LOT 21
 FIRST QUARTER TOWNSHIP
 TOWNSHIP 9 RANGE 6
 BERLIN TOWNSHIP
 HOLMES COUNTY, OHIO
 COMPLETED DECEMBER 23, 1978



○ Pin Set
 ■ Stone fd
 ● Spike Fd
 Scale 1" = 100'
 V-191 Pg 695
 164 369

MAP OFFICE COPY

I CERTIFY THIS SURVEY MADE FOR ALBERT RABER TO BE CORRECT TO THE BEST OF MY KNOWLEDGE AND BELIEF.

SIGNED William T. Burkey
 WILLIAM T. BURKEY
 REGISTERED SURVEYOR #5107
 STATE OF OHIO

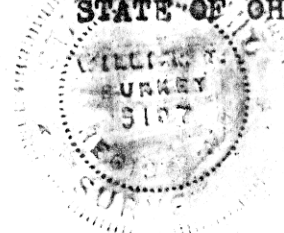

117068

REC'D: March 12, 1979
 AT: 1:54 O'CLOCK P.M.
 RECORDED: March 13, 1979
 HOLMES CO. Plat VOL. 8 PG. 391
 FEE: \$ 2.00

Deed Vol. 205 - Pg. 124
 Easement Vol. 205 - Pg. 126

Richard James H. RECORDER

John Schuler