

SURVEY 1.000 ACRE PARCEL

NW QTR. SEC. 8

T-14-N, R-12-W

SALT CREEK TOWNSHIP

HOLMES COUNTY, OHIO

- - Stone Fd.
- - I.P. Fd.
- - I.P. Set
- ⊗ - RR Spk. Set



Scale: 1" = 100'

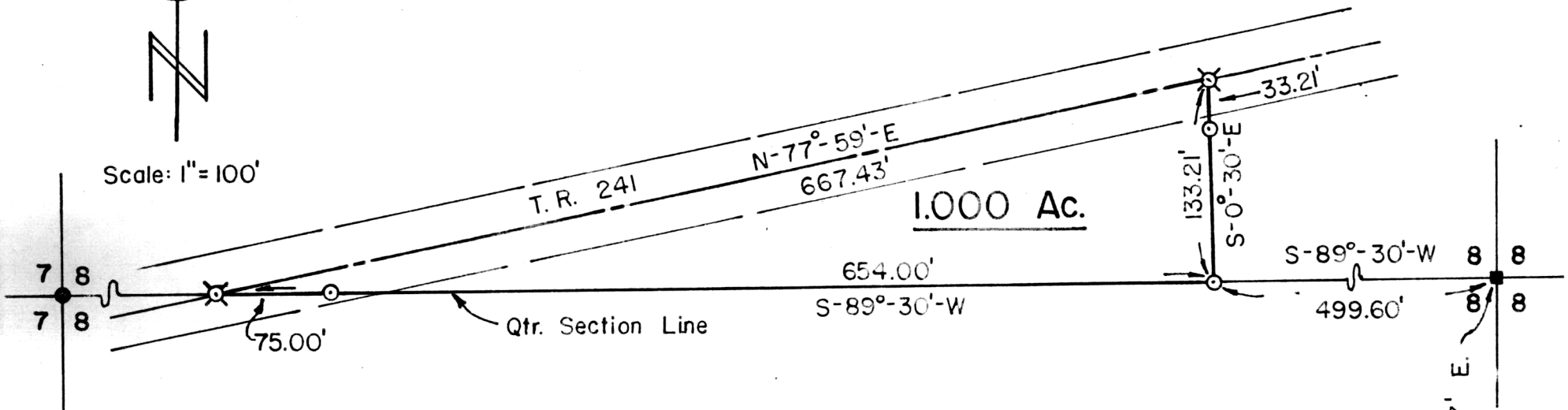

I Certify This Survey And Plat To Be Correct
To The Best Of My Knowledge.

Grantor - James & Sharon Feikert
Vol. 172, Pg. 306

Grantee - William Firebaugh

116916 1-9-79

Ronald G. Rudolph
Ronald G. Rudolph, R.S. 6449
R. G. RUDOLPH SURVEYING, Inc.
Wooster & Millersburg, Ohio

REC'D: February 21, 1979
AT 3:58 O'CLOCK P.M.
RECORDED: Feb. 22, 1979
HOLMES CO. Plat VOL. 8 PG. 380
FEE: \$ 2.00

Richard Hansen RECORDER
Deed Vol. 204-Pg. 835

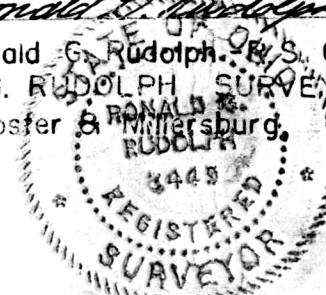

Cor. Post 1.7' E.

MAP OFFICE COPY