

PRAIRIE TOWNSHIP
S.E. QTR SEC. 25
TWP. 14 RANGE 13
HOLMES COUNTY

- O H 10 DEC. 1978

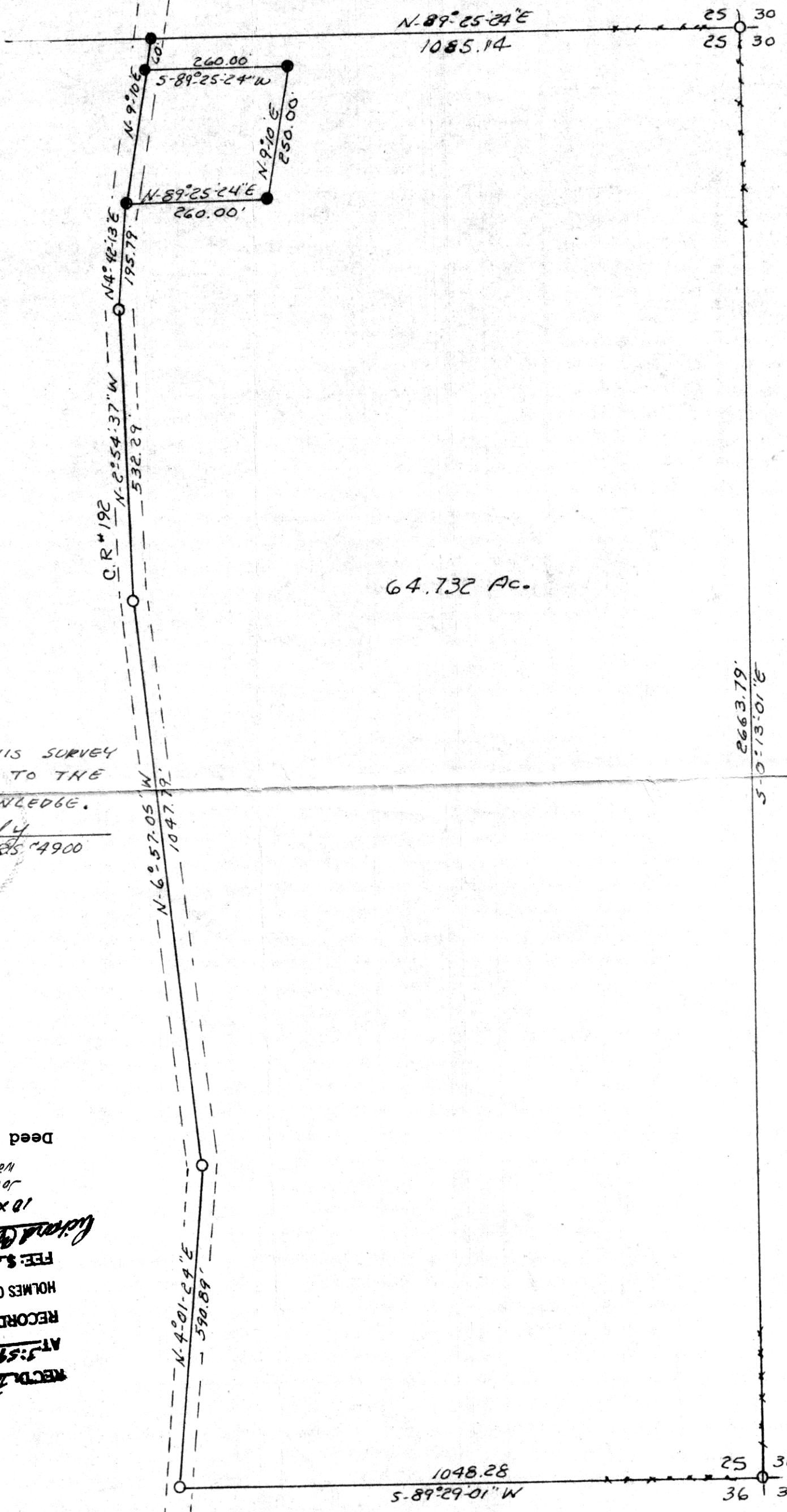

64.732 Ac.

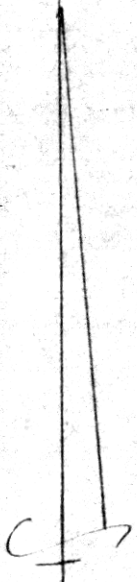

SCALE 1" = 200'

- I.P. SET
- I.P. FOUND

I CERTIFY THIS SURVEY TO BE CORRECT TO THE BEST OF MY KNOWLEDGE.

Clyde Ruddy
CLYDE E. RUDDY RES #4900

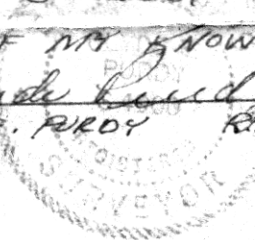

Deed Vol. 204 - Pg. 723

JOHN WA
17 MAR

10 x 16 x 2

Victor & Quaker
RECORDED

FEE: \$ 3.20

HOLMES CO. PLT VOL. 8 PG. 374

RECORDED 3-28-1979

AT 5:59 O'CLOCK P.M.

RECORDED 5-1-1979

116808