

116747

REC'D: January 30, 1979

AT 10:22 O'CLOCK A.M.

RECORDED: Jan. 30, 1979

HOLMES CO. Plot VOL. 8 PG. 371

FEE: \$2.00

Richard Brown RECORDER

Deed Vol. 204-Pg. 681

# SURVEY 2.000 ACRE PARCEL

WEST PT. LOT II, FIRST QTR.

T-9-N, R-5-W

Walnut Creek Township

HOLMES COUNTY, OHIO

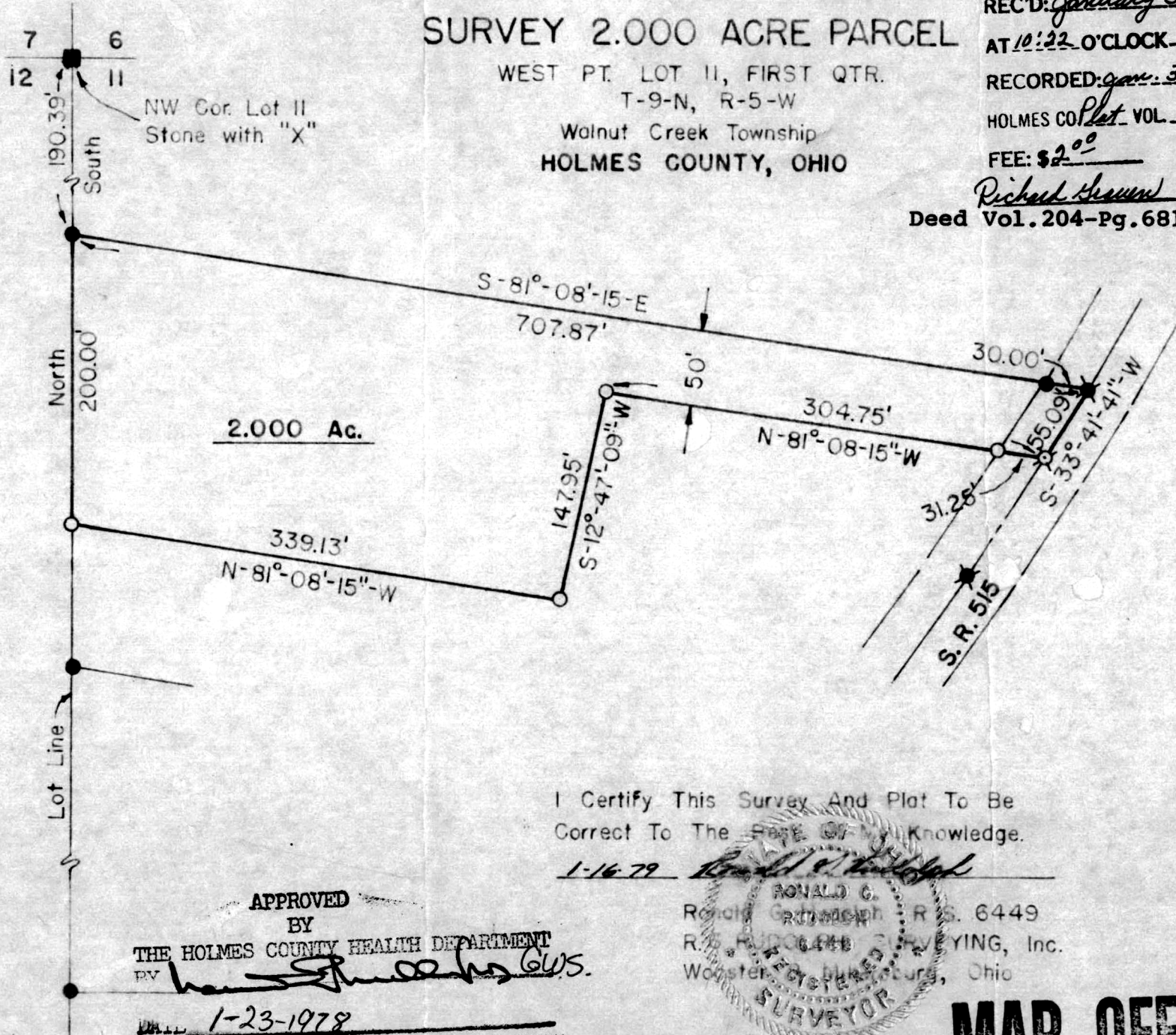

Scale: 1" = 100'

- - I.P. Fd.
- - I.P. Set
- - RR Spk. Fd.
- ⊗ - Drive Spk Set

I Certify This Survey And Plat To Be Correct To The Best Of My Knowledge.

1-16-79 Ronald G. [Signature]

RONALD G.  
 Ronald G. [Signature] R.S. 6449  
 R.S. [Signature] SURVEYING, Inc.  
 Wooster, Ohio

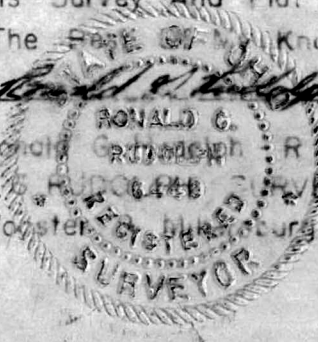

APPROVED BY  
 THE HOLMES COUNTY HEALTH DEPARTMENT  
 BY [Signature] GWS.  
 DATE 1-23-1978

# MAP OFFICE COPY

House placement important to the development of this parcel. [Signature]

Rmjet