

3240 Shelly Blvd.
Wooster, Ohio 44691

Land Surveying
Telephone 345-7785

WM. TERRY BURKEY SURVEYING



FLOYD GERBER SURVEY
N. W. QTR. SECTION 14
TOWNSHIP 9N RANGE 4W
WALNUT CREEK TOWNSHIP
HOLMES COUNTY, OHIO
COMPLETED 10/25/1978

- Spike Fd.
 - Pin Set
 - Pin Fd.
 - ⊕ Stone & Cross Fd.
- Scale 1"=100'

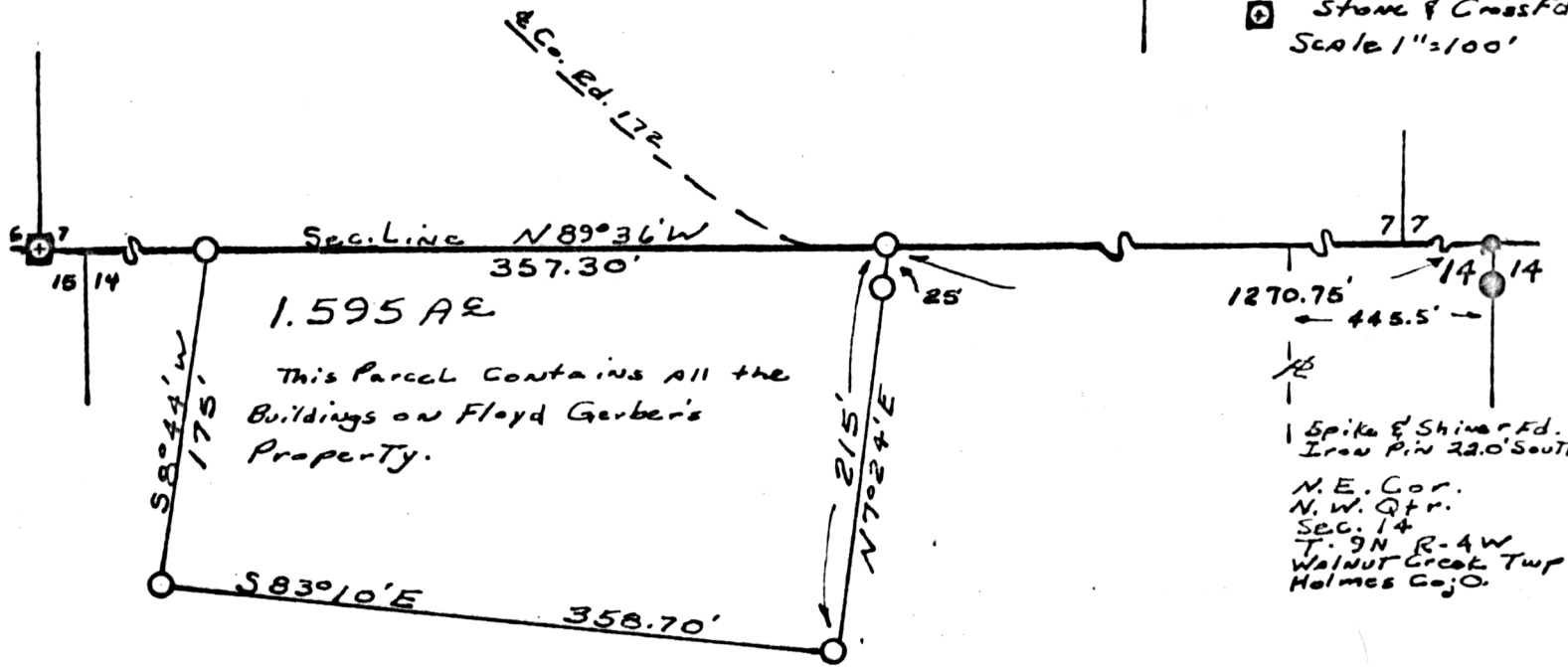

116729 I CERTIFY THIS SURVEY MADE FOR FLOYD GERBER TO BE CORRECT TO THE BEST OF MY KNOWLEDGE AND BELIEF.

RECT: January 26, 1979
AT 4:06 O'CLOCK P.M.
RECORDED: Jan. 29, 1979
HOLMES CO. Plat VOL. 8 PG. 369
FEE: \$ 2.00

SIGNED William T. Burkey
WILLIAM T. BURKEY
REGISTERED SURVEYOR #5107
STATE OF OHIO



Richard H. Haver, RECORDER Deed Vol. 204 Pg. 677

MAP OFFICE COPY