

116545

RECTD. January 2nd, 1979

AT 2:18 O'CLOCK P.M.

RECORDED: Jan. 3, 1979

HOLMES CO. Plat VOL. 8 PG. 362

FEE: \$2.00

Richard Crain RECORDER

F. C. Lindesberger
Deed Vol. 204, Pg. 497

Andrew R. Troyer
Jonas R. Troyer
& Martha Troyer

60.5 ac. tr. (Vol. 171 P. 551)

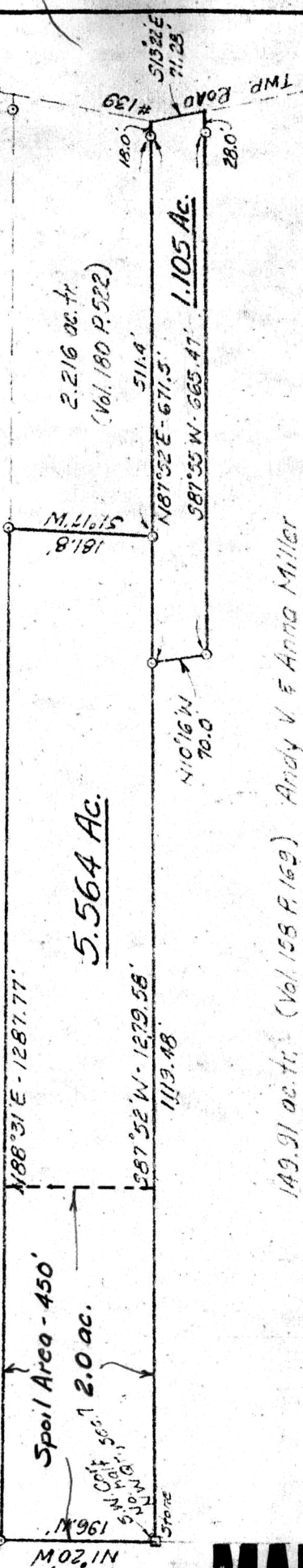

149.91 ac. tr. (Vol. 158 P. 169) Andy V & Anna Miller

Note: There are no buildings on subject tracts.

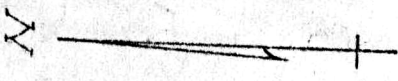

MAP OFFICE COPY

MISKIMEN ENGINEERING & SURVEYING
CONSULTING ENGINEER & PROFESSIONAL LAND SURVEYORS

640 WEST HIGH AVENUE
NEW PHILADELPHIA, OHIO 44663

Plat of Survey for
PAUL MILLER

CERTIFICATE OF SURVEYOR
I, the undersigned, hereby certify that this
map is true and correct.

Charles E. Woodie
Registered Surveyor No. 5521

Located in the Northwest Quarter of
Section 7, Township 8, Range 4,
Clark Township, Holmes County
Scale: 1 in. = 200 ft. Date: 9/29/78
o - denotes Iron Pin