

SURVEY PLAT

Northwest Quarter, Section 6, Township 19, Range 15
Washington Township and Village of Loudonville
Holmes County, Ohio

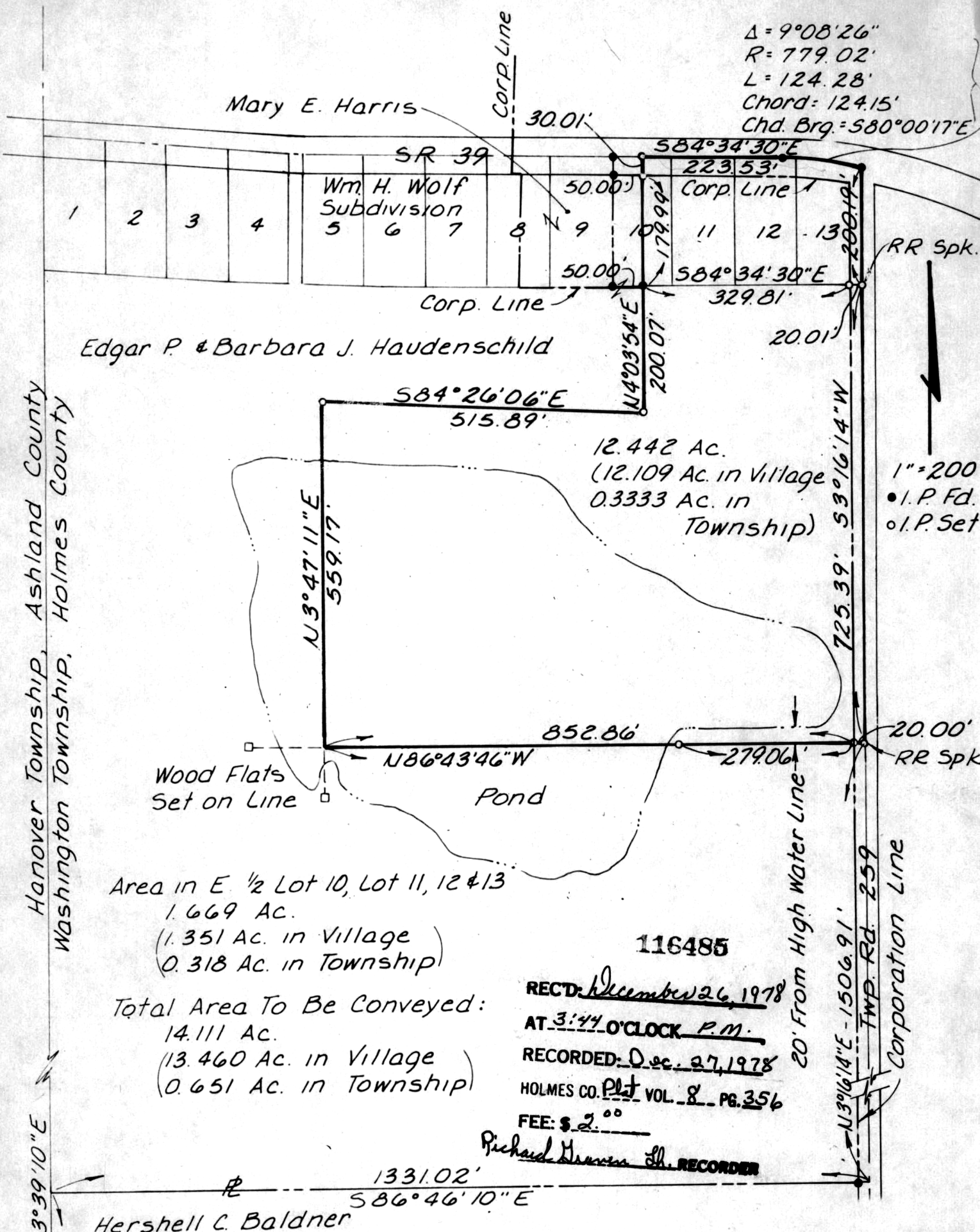

$\Delta = 9^{\circ}08'26''$
 $R = 779.02'$
 $L = 124.28'$
 $Chord = 124.15'$
 $Chd. Brq. = 580^{\circ}00'17''E$

Area in E. $\frac{1}{2}$ Lot 10, Lot 11, 12 & 13
 1.669 Ac.
 (1.351 Ac. in Village)
 (0.318 Ac. in Township)

Total Area To Be Conveyed:
 14.111 Ac.
 (13.460 Ac. in Village)
 (0.651 Ac. in Township)

116485
 RECD: December 26, 1978
 AT 3:44 O'CLOCK P.M.
 RECORDED: Dec. 27, 1978
 HOLMES CO. Plat VOL. 8 PG. 356
 FEE: \$ 2.00
 Richard Hennes, Jr. RECORDER

1331.02'
 $S86^{\circ}46'10''E$
 Hershell C. Baldner

Haudenschild.

Approved Loudonville Planning Commission Date

This is a plat of a survey made October 6, 1978 to convey 14.111 acres From Edgar P & Barbara J. Haudenschild to the Village of Loudonville.

Survey by Engineering Associates Ltd., Wooster, Ohio.

I Certify this plat is correct to the best of my knowledge.

William H. Long
 William H. Long RS 6505
 Nov. 30, 1978
 Date

MAP OFFICE COPY

Hanover Township, Ashland County
 Washington Township, Holmes County

RR Spk.
 1" = 200'
 • I.P. Fd.
 o I.P. Set

SW Cor Sec 6
 T-19, R 15