

BERLIN TWP.
 LOT NO. 9 4TH QTR. TWP.
 T-9 R-6
 HOLMES COUNTY, OHIO



SCALE: 1" = 100'

● = I.P. FD.
 ○ = I.P. SET

REF. SURVEY:
 PLAT VOL. 4, PG. 104

116421

REC'D: December 19, 1978

AT 10:05 O'CLOCK A.M.

RECORDED: Dec. 19, 1978

HOLMES CO. Plat Vol. 8 PG. 351

FEE: \$ 2.00

Richard Shuman RECORDER

Deed Vol. 204

Page 343

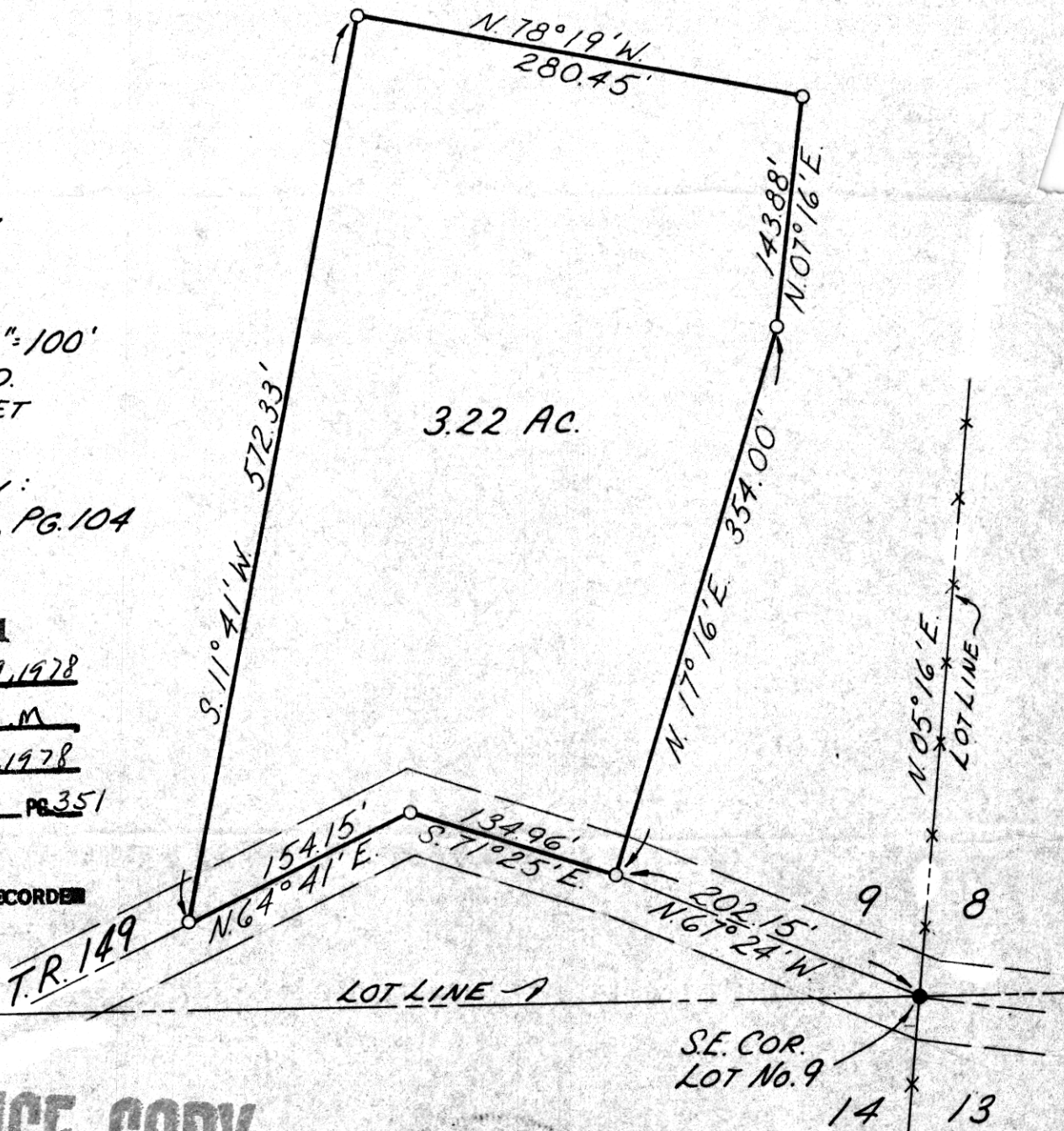

MAP OFFICE COPY

SW - 1845

SHAFFER, JOHNSTON,

LICHTENWALTER & ASSOCIATES, INC.

WOOSTER

OHIO

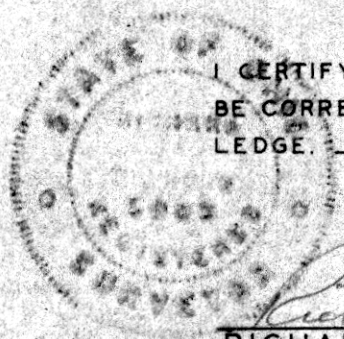

I CERTIFY THIS SURVEY AND PLAT TO
 BE CORRECT TO THE BEST OF MY KNOW-
 LEDGE. Nov. 1977

Richard J. McQuaid
 RICHARD J. McDAID R.S. 5009