

116155

REC'D: Nov. 20, 1978

AT 12 O'CLOCK P.M.

RECORDED: Nov. 20, 1978

HOLMES CO. Plat VOL. 8 PG. 341

FEE: \$ 2⁰⁰

Richard ~~Green~~ L.H. RECORDED

Deed Vol. 204 - Pg. 69

Survey 16.143 Acre Parcel
Lot 7 First Qtr.
Walnut Creek Township
Twp. - 9. Rng. - 5,
HOLMES COUNTY, OHIO

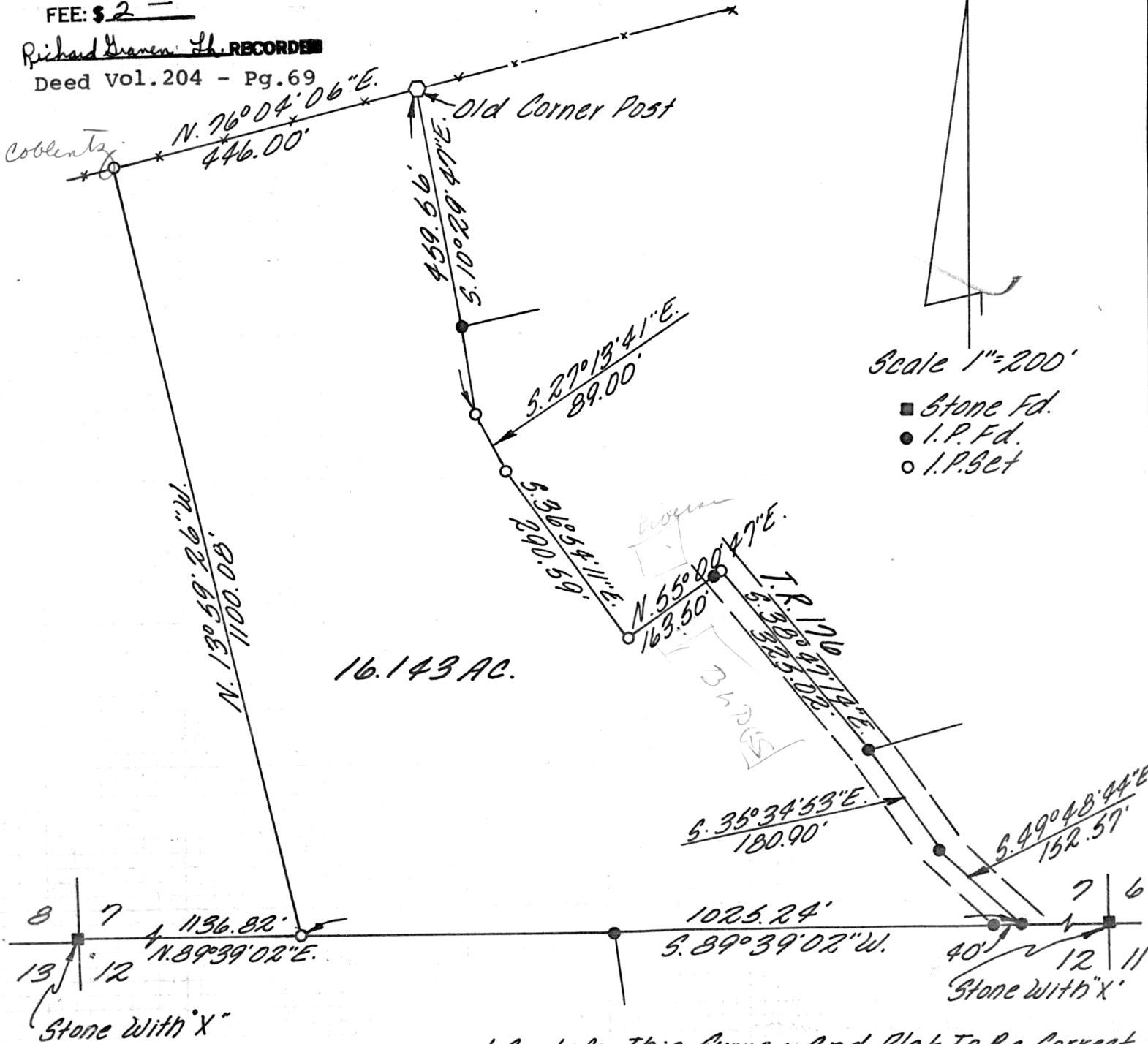

I Certify This Survey And Plat To Be Correct To The Best Of My Knowledge.

11-4-78 Ronald G. Rudolph

Ronald G. Rudolph R.S. 6449
R.G. Rudolph Surveying, Inc.
1175 Summerset Dr.
Wooster Ohio 44691

MAP OFFICE COPY