

Survey 1.556 Acre Parcel
 Lot #11, 1st. Qtr.
 Walnut Creek Township
 Twp. 9, Rng. 5
 HOLMES COUNTY, OHIO

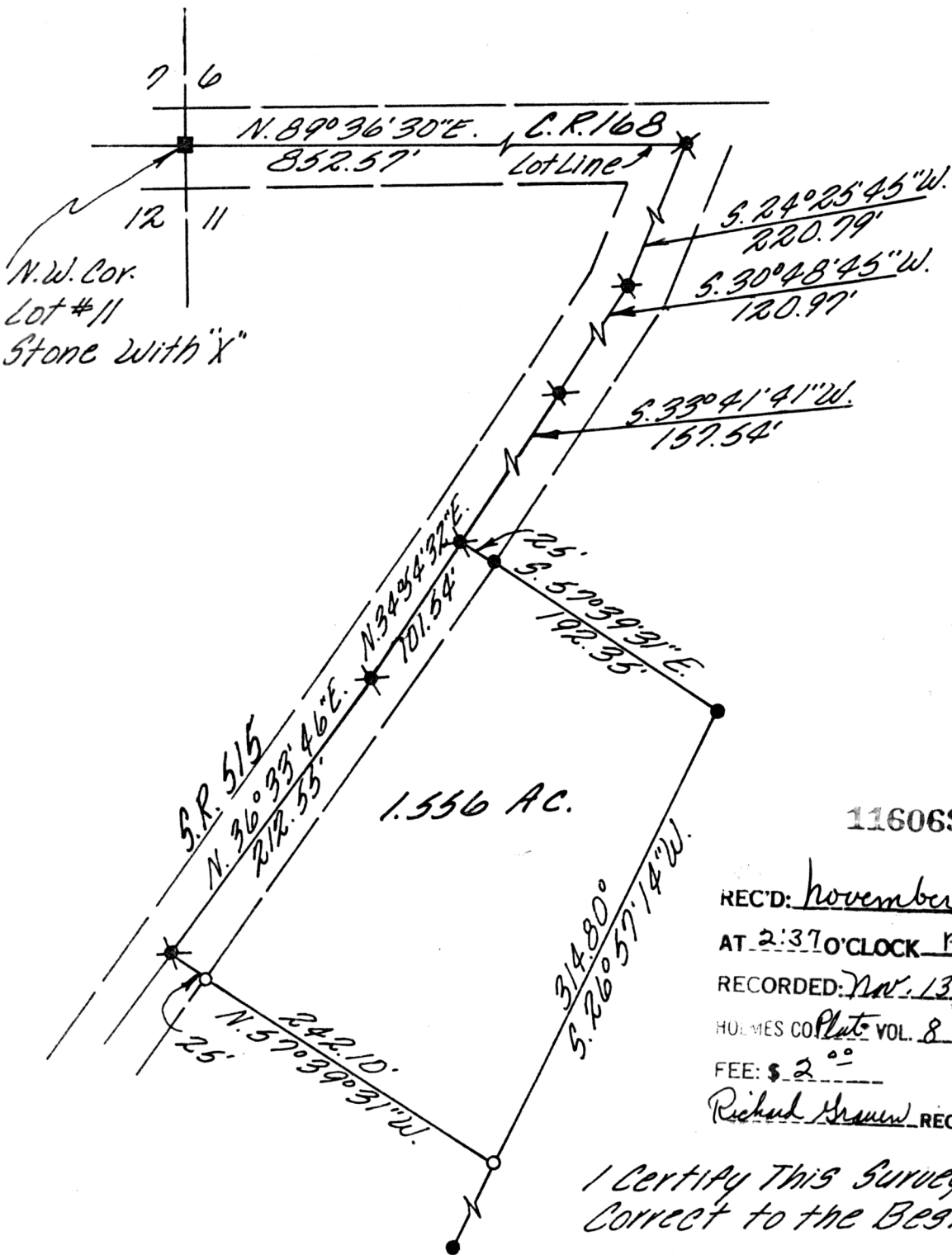

N.W. Cor.
 Lot #11
 Stone with "X"

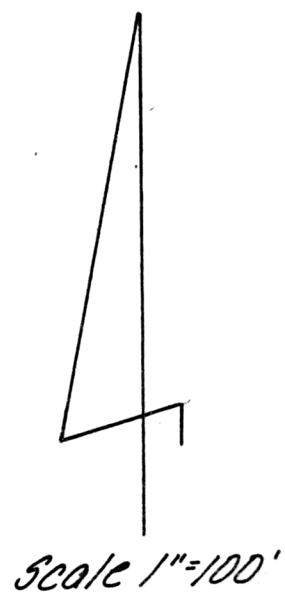

- LEGEND**
- Stone Fd.
 - ✱ R.R. Spk Fd.
 - ✧ R.R. Spk. Set
 - I. Pin Set

116069

REC'D: November 9th 1978

AT 2:37 O'CLOCK P.M.

RECORDED: Nov. 13, 1978

HOLMES CO. Plat. VOL. 8 PG. 332

FEE: \$ 2.00

Richard H. Brown RECORDER

J. Schuler

I Certify This Survey And Plot To Be
 Correct to the Best of My Knowledge.

8-7-78 Ronald E. Rudolph

Ronald G. Rudolph R.S. 6449
 R.G. Rudolph Surveying, Inc.
 1175 Somerset Dr.
 Wooster, Ohio 44691

MAP OFFICE COPY