

Lot #11, 1st Qtr.
Walnut Creek Township
Twp. 9, Rng. 5
HOLMES COUNTY, OHIO

116066

REC'D: November 9th 1978

AT 2:34 O'CLOCK P.M.

RECORDED: Nov. 13, 1978

HOLMES CO Plat VOL. 8 PG. 330

FEE: \$ 2⁰⁰

Richard Steen RECORDED

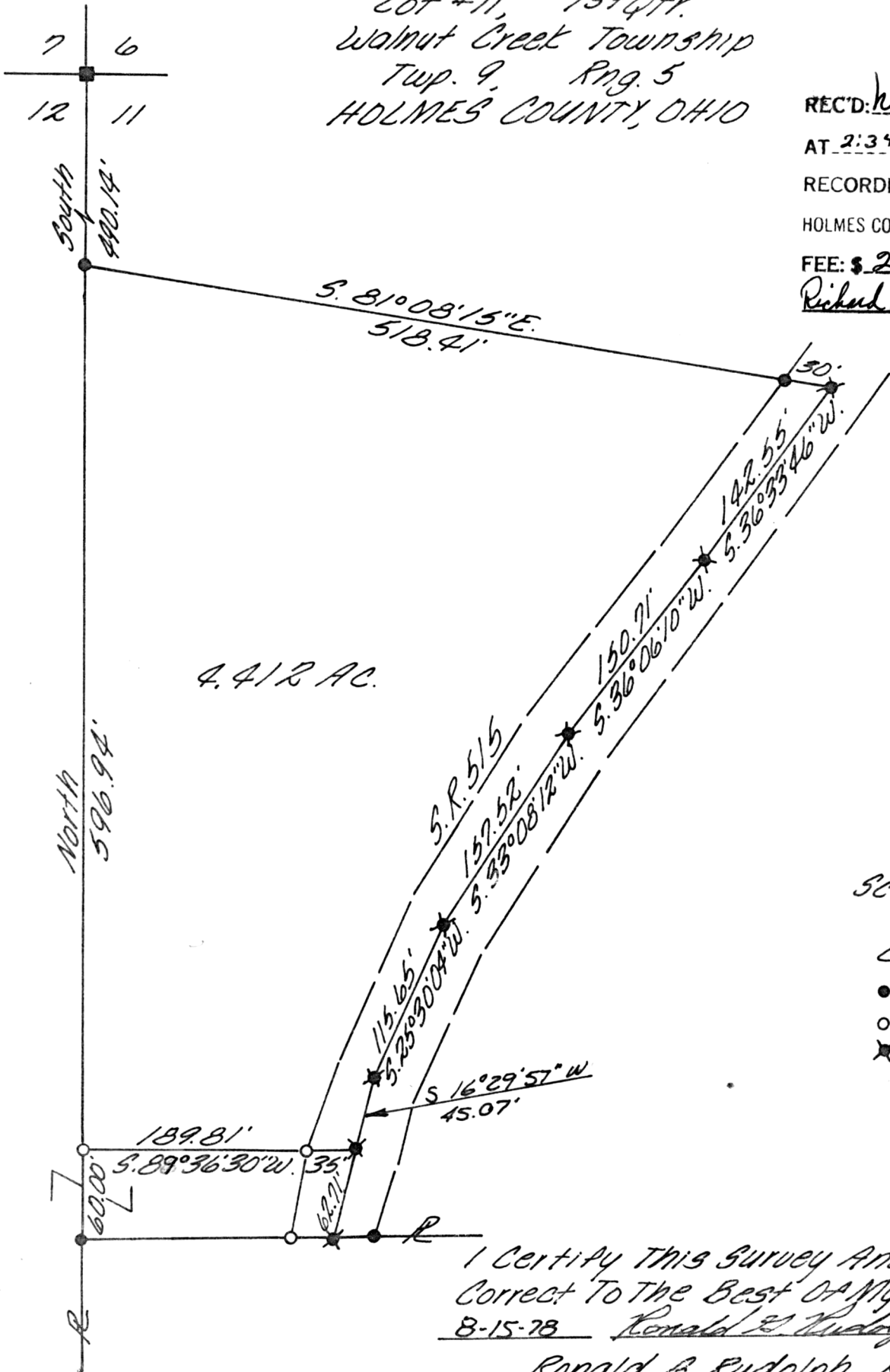

J. Schuler



Scale 1" = 100'

LEGEND

- I.P. Fd.
- I.P. Set
- ★ R.R. Spk Fd.

I Certify This Survey And Plat To Be Correct To The Best Of My Knowledge.

8-15-78 Ronald B. Rudolph

Ronald B. Rudolph R.S. 6449
R.B. Rudolph Surveying Inc.
1175 Summerset Dr.
Wooster, Ohio 44691

MAP OFFICE COPY