

APPROVED

BY

THE HOLMES COUNTY HEALTH DEPARTMENT

BY *[Signature]*

DATE 10-31-1978 116059

REC'D: November 9, 1978

AT 2:25 O'CLOCK P.M.

RECORDED: Nov. 13, 1978

HOLMES CO. Vol. 8 PG 329

FEE: \$2.00

Richard Hansen RECORDED

Reifed



511°23'21"E
199.62'

0.670 AC.
Part of Vol. 161 Pg. 322
Tract 1.

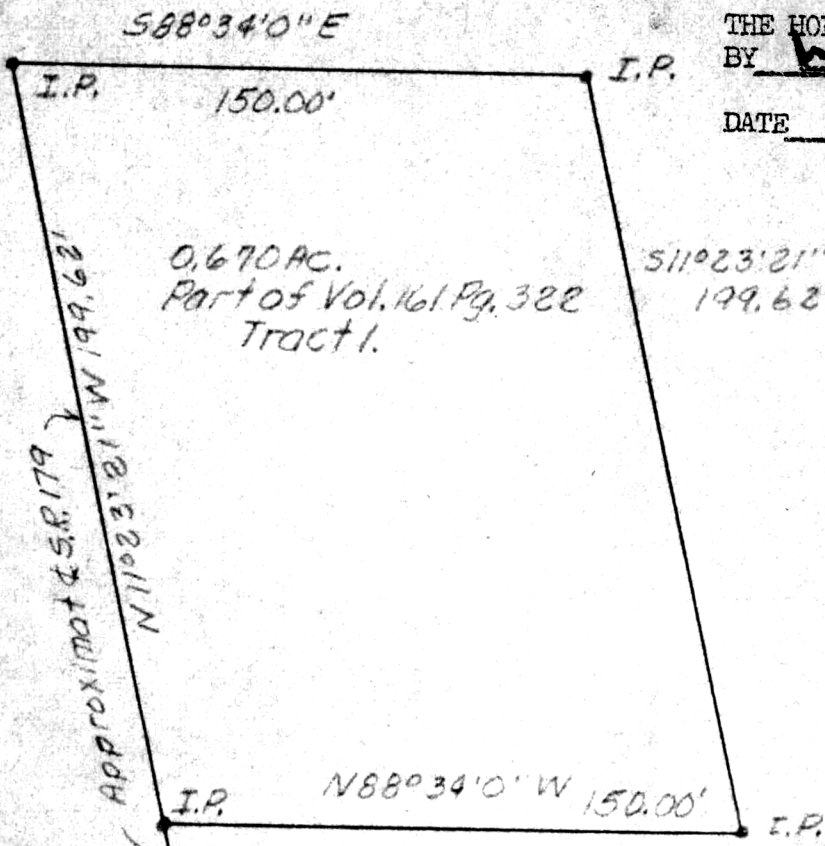

589°5'25"E
807.05'

Stone (Granite) at
S.W. crnr S.E. 1/4 S35, T20N, R15W

N11°23'21"W
528.93'

Robert L. Kasner, P.S. 5193, P.E. 28820

Known as part of the S.E. 1/4 S35, T20N, R15W of Washington Twp., Hol. Co., Ohio and more fully described as follows:

Beginning at a granite stone at the S.W. crnr S.E. 1/4; thence 589°5'25"E with sec. line 807.05' to center of S.R. 179; thence leaving sec. line, and with S.R. 179 N11°23'21"W 528.93' to an iron pin at the place of beginning of the hereina described parcel; thence N11°23'21"W 199.62' to an iron pin; thence leaving S.R. 179 588°34'0"E 150.00' to an iron pin; thence 511°23'21"E 199.62' to an iron pin; thence N88°34'0"W 150.00' to the point of beginning and containing 0.670 acres, but subject to all legal highways Part of Vol. 161 Pg. 322 Tract #1.

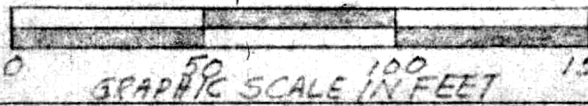

Known as part of S.E. 1/4 T20N, R15W of Washington Twp., Hol. Co., Ohio.

MAP OFFICE COPY

10114178