

JOHN L. AND LIZZIE SCHLABACH
VOL. 108, PAGE 407

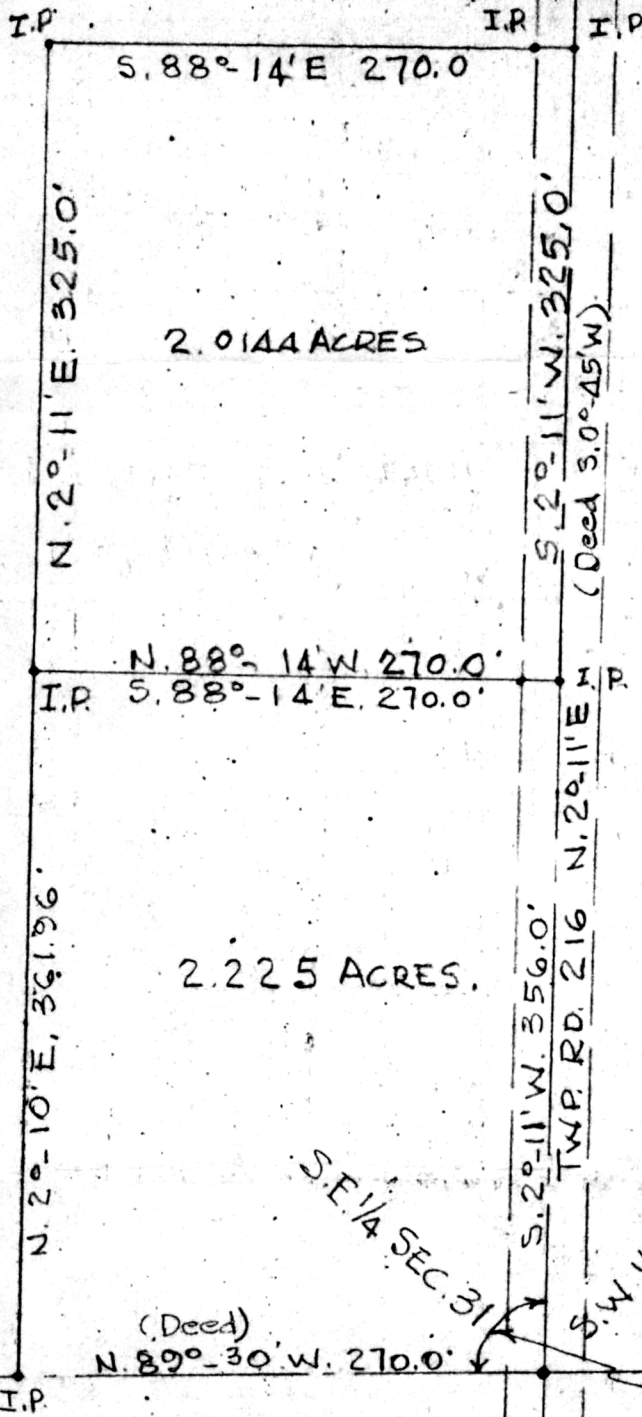

115839

REC'D: October 17 1978
AT 3:37 O'CLOCK P.M.
RECORDED October 18 1978
HOLMES CO. Plat VOL. 8 PL. 323
FEE: \$ 2.00

Richard Hunsinger RECORDED

Katie Schlachet
APPROVED
BY
THE HOLMES COUNTY HEALTH DEPARTMENT
BY *[Signature]*

DATE _____
91°-41'

PLAT OF A SURVEY OF A PART OF THE SE. 1/4 OF
SEC. 31, TWP. 15, RANGE 11, PAINT TOWNSHIP, HOLMES
COUNTY, OHIO TO CONVEY A PARCEL FROM SCHLABACH
TO SCHLABACH.



SCALE: 1"=100'
OCT. 29, 1977
R. H. HUNSINGER, #3685, REGISTERED SURVEYOR.
REVISED SEPT. 23, 1978 - SURVEY OF 2.0144 ACRE PARCEL

MAP OFFICE COPY