

3240 Shelly Blvd.  
Wooster, Ohio 44691

Land Surveying  
Telephone 345-7785

# WM. TERRY BURKEY SURVEYING



STOCK TO SCHLICHING SURVEY  
N. W. QUARTER SECTION 7  
TOWNSHIP 9 RANGE 6  
HARDY TOWNSHIP  
HOLMES COUNTY, OHIO  
COMPLETED SEPT. 20, 1978

APPROVED BY  
TAX MAP OFFICE

Date Oct. 10 78 PM.

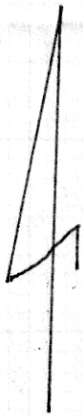

- Pin Set
- Pin Fd.
- Stone Fd.

Scale 1" = 200'

115752

REC'D. Oct. 10, 1978

AT 11:44 O'CLOCK A.M.

RECORDED October 10, 1978

HOLMES CO. Plat VOL 8 PG. 314

FEE: \$2.<sup>00</sup>

Richard Haven RECORDER  
John Walzman

Deed Vol. 203-Pg. 564

726.95'

Qtr. Sec. Line S 88° 04' E

S.W. Cor.  
N.W. Qtr.  
Sec. 7  
T-9  
R-6  
Hardy Twp  
Holmes Co., O.

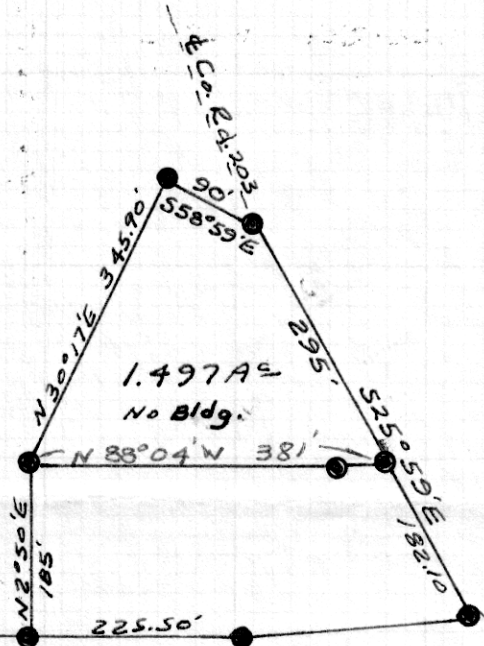
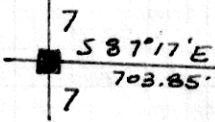

I CERTIFY THIS SURVEY MADE FOR MARJORIE H. STOCK AND MARGRET SCHLICHING TO BE CORRECT TO THE BEST OF MY KNOWLEDGE AND BELIEF.

SIGNED William T. Burkey  
WILLIAM T. BURKEY  
REGISTERED SURVEYOR #5107  
STATE OF OHIO



APPROVED

BY

THE HOLMES COUNTY HEALTH DEPARTMENT  
BY [Signature] C.W.S.

DATE 10-5-78 Contact the Health Dept. Before Building