

Survey 0.810 Acre Parcel  
 Lot #12, 1st Qtr.  
 Walnut Creek Township  
 HOLMES COUNTY, OHIO  
 Twp. 9 Range 5



Scale 1"=100'

LEGEND

- I.P.Fd.
- I.P.Set

GRANTOR, STEVEN & CORA MILLER  
 GRANTEE, MARY MILLER

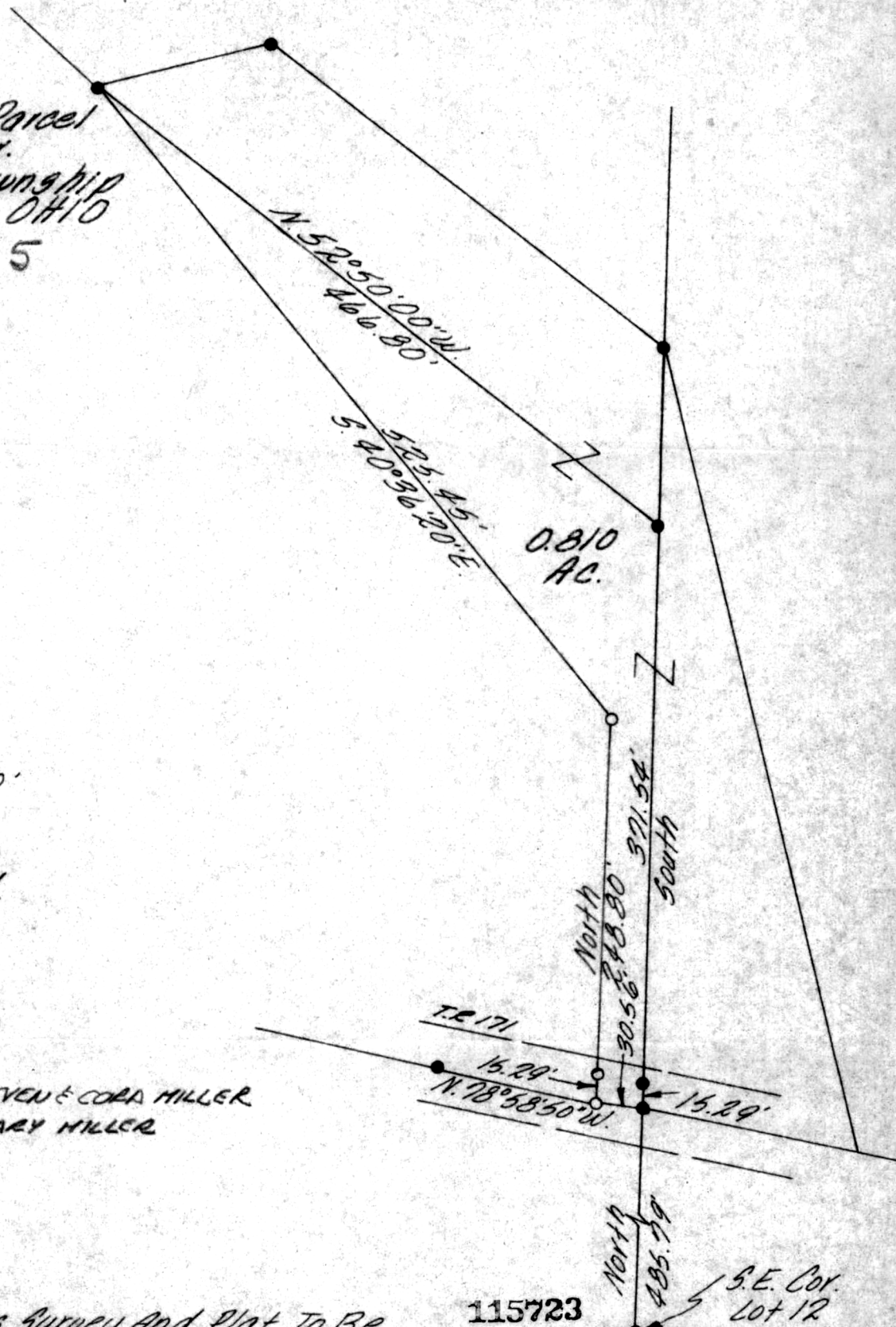

I Certify This Survey And Plat To Be  
 Correct To The Best Of My Knowledge.

9-6-78 Ronald B. Rudolph

Ronald B. Rudolph R.S. 6449  
 R.B. Rudolph Surveying, Inc.  
 1175 Summit St.  
 Upper Merion, Pa.

**MAP OFFICE COPY**

115723

REC'D: October 6, 1978

AT 10:16 O'CLOCK A.M.

RECORDED: October 6, 1978

HOLMES CO. Plat VOL. 8 PG. 311

FEE: \$2.00

Richard Haven Jr. RECORDER  
 Deed Vol. 203=Pg. 536