

To: Sylvanus E. Hershberger  
Clara (Ann)?

Rt#1 Sugar Creek

Holmes County  
Clark Township  
Twp. 8-N Range 5-W  
Section 9  
Northeast Qt.

\$400.00

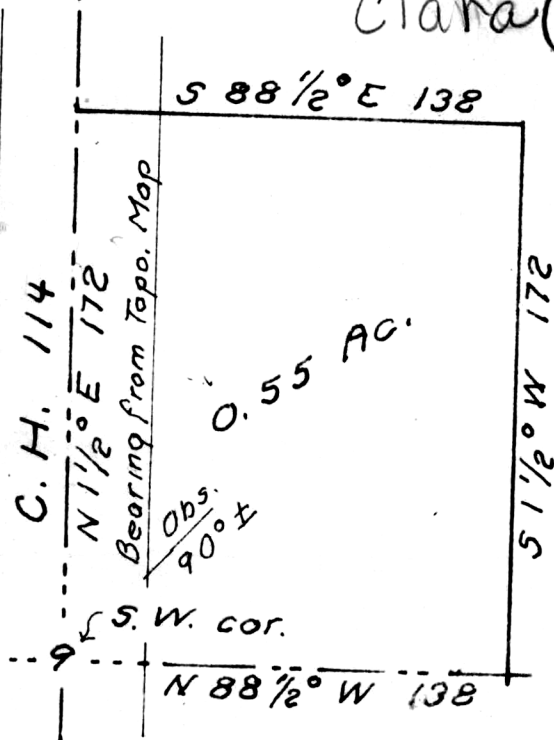

V-189 P-704-5-6

APPROVED  
BY

THE HOLMES COUNTY HEALTH DEPARTMENT  
BY [Signature] GWS.

DATE 10-2-1978

Situated in Clark Township, Holmes County, Ohio, and being a part of the Northeast Quarter of Section 9 of Twp. 8-N Range 5-W. Described further.

Beginning at the Southwest corner of said Quarter.

Thence; North 1 1/2° East, 172 ft. with the West line (the center of County Highway 114), of said Quarter.

Thence; South 88 1/2° East, 138 ft. parallel the South line of said Quarter.

Thence; South 1 1/2° West, 172 ft. parallel said West line and to said South line.

Thence; North 88 1/2° West, 138 ft. with said South line to the place of beginning.

Containing 0.55 of an acre.

Wants an exception that he can't sell unless he gives consent.

HERSHBERGER~

SURVEY

June 1978

S. Horn, Surv. 831

Nº 32-31-05

115659  
Rec'd. for record October 2 1978 at 1:18 o'clock P.M.  
Recorded Oct. 3 1978 in Plat Vol. 8 Pg. 308  
Holmes County, Ohio Richard Hershberger Sh. Recorder. Fee: \$2.00  
Deed Vol. 203-Pg. 486